

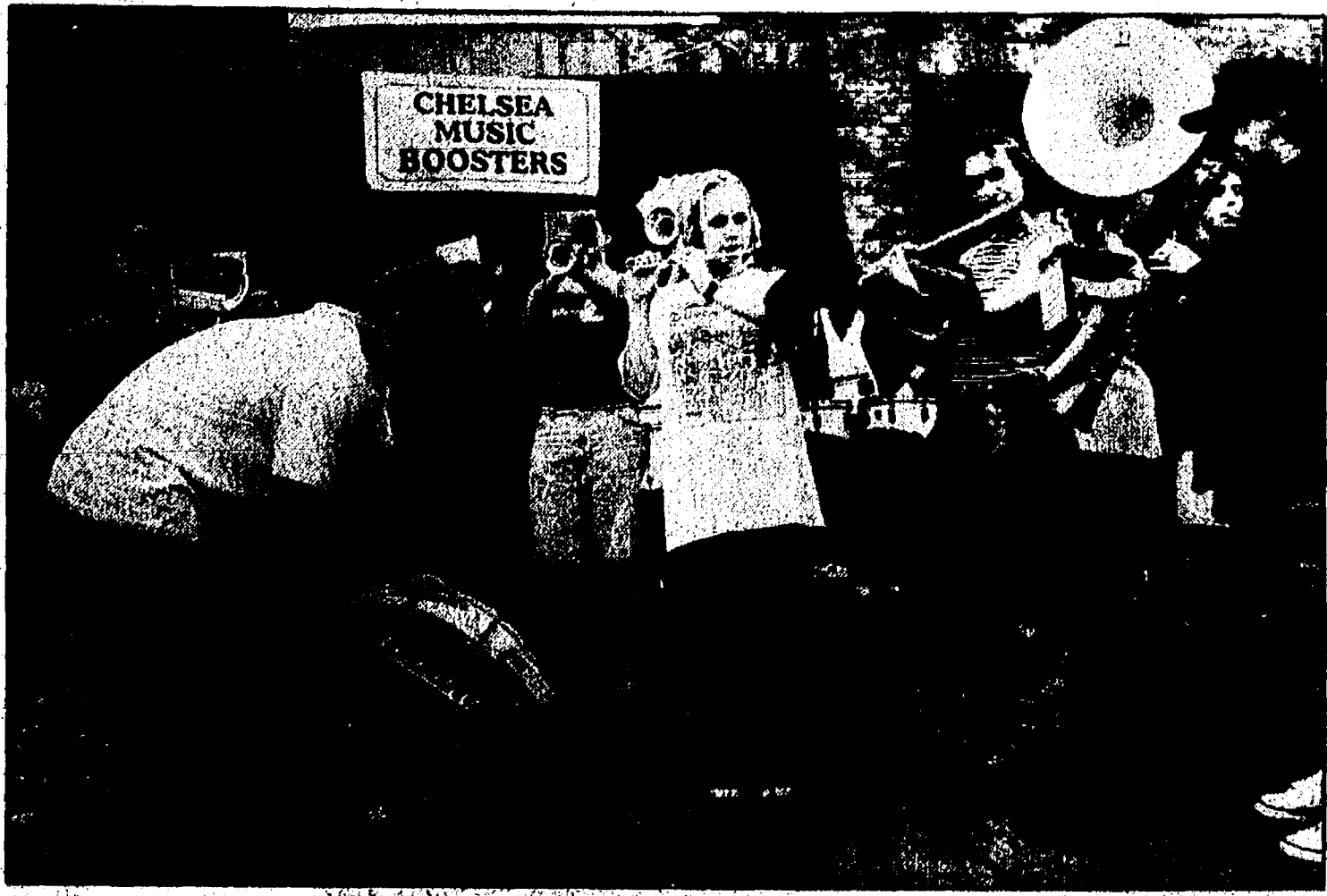

—Wringing in the Rain—

Chelsea schools music program held their annual free car wash last Saturday as one of the group's primary fundraisers. A little steady rain didn't get the kids down, who turned out in big numbers and seemed to have a whale of a time. Kids swarmed over the cars while Dan Black pounded out a beat for the rest of the Chelsea Band, which entertained during the afternoon.



Township presses school board

By Angela Trotter
Special Writer

The Chelsea School Board will decide at its Sept. 23 meeting whether to help fund an appraisal of the Chelsea Milling Co. Sylvan Township Supervisor Jerry Dresselhouse addressed the board Monday, requesting that the school district help cover a portion of the estimated \$25,000 bill.

Chelsea Milling has appealed the assessment of both its real and personal property for 1996.

"They're saying we're wrong with our value and that's OK," Dresselhouse said. "We, as the assessing department have the duty and responsibility to make sure everyone's assessment is fair and equitable, and that everyone is paying their fair share."

Although it is the ultimate responsibility of Sylvan Township to fund this type of operation, Dresselhouse said an appraisal of this magnitude would take about two months to complete.

"Our assessor does not have that time to take away from duties," he said. "I do not have that time."

If Chelsea Milling wins the appeal and is assessed at a lower value, Sylvan Township would face a \$2,000 revenue loss per year. The Chelsea School District, however, could face losses of up to \$14,000.

"We're not looking to do anything wrong, we're looking to do what's equitable," Dresselhouse said. "That is why we ask for your support in paying for this appraisal."

Janet Roberts, a board trustee, voiced concern over whether it would be feasible for the school district to provide such funding.

"This is not the kind of thing that we budget for," Roberts said. "The school is not in the business of dealing with assessment properties."

Dresselhouse said Sylvan Township does not normally ask for this type of assistance, but this is an unusual situation.

"We're at the point where we have to hire an appraiser or not, and that's why we're asking for your help," he said.

The board decided to put off voting on the issue until its next meeting.

Alternative Ed. off to good start

The Chelsea High School Alternative Education Program is off to a great start, and the district will soon need to hire a second teacher for the program in order to accommodate all of the interested students.

Twenty students are currently enrolled in the program, and many more have expressed interest in joining.

Barb Fisher, the Alternative Education teacher, said the initial response from students has been positive.

"I can see them growing already," Fisher said. "They're responding well to each other."

One of the program's initial goals was to bring a majority of last year's drop outs back to school. At this time nine of these students have been successfully recruited, along with three students who have not attended school in at least two years.

In addition, 10 students have been placed in either a school-to-work or mentorship program. These students will be able to tie their school studies to their work experience, giving themselves a solid

foundation for post-graduation goals.

"The community has been really receptive to our mentor program," Fisher said.

Individual Alternative Education plans have been written for each student, outlining both short-term and long-term goals.

Fisher said the students are easily adapting to the alternative structure of the program.

"I find it amazing how the students are already working right through the regular school bells," she said. "We take breaks when it is a good time to take breaks."

There are also currently plans in the works to involve parents of the students with evening tutoring.

Fisher said the school has not yet begun transferring students from the regular classes to the Alternative Education Program, but they expect a big jump in enrollment when they do.

A job opening for the second teaching position has been posted, and once that position is filled, the district can consider admitting additional students.

Sdao looks to change township government

By Michelle Rogers
Associate Editor

John Sdao believes he was successful in the August Republican primary because people wanted change. Now he is hoping his campaign promises and vision for the township will pull him through in the November general election.

Sdao, 30, caused a major upset in the primary when he defeated long-time Dexter Township Supervisor Jim Drolett. Sdao, a computer consultant, beat Drolett, 360-293.

"I wasn't surprised. I thought we ran a real good campaign; a strong campaign," Sdao said.

Sdao attributes his win to an electorate seeking a change in its leadership. He says "wasteful litigation has been a major problem for the township and there is 'no longer fair and honest leadership.'"

Sdao, a Republican, is looking forward to a victory in November and wants to end any post-primary rebuttal.

"I am disappointed with the post-primary mudslinging. The buck stops here," he said.

But he continued, "It really saddens me after 12 years as township supervisor Jim Drolett has not thanked the community for their continued support. It was my hope after Jim's defeat he would (place) all his effort behind me and support the party," he said.

Sdao intends to continue the same campaign strategy which has carried him through the primary. A team of 70 supporters actively helped him campaign three months prior to the election. His strategy, Sdao says, was simple—get to know the people and find out what they want for the community.

Sdao said he knocked on doors, called residents, posted campaign signs and held "Meet the Candidate" brunches.

"I was letting the people of the township know the facts, setting up times and dates for people to meet me and basically letting them know who I am and the things I wanted to do for the township," Sdao said.

"Nothing was directly pinpointed on Jim Drolett. We're

going to stick with our current philosophy because I wholeheartedly believe in it," he said.

Sdao will face Democratic challenger Burton Hoey on Nov. 5.

"I am trying to keep upbeat and positive," he said about the upcoming election. "We're going to run the same campaign, and I think our chances are relatively good."

Although Sdao has no government experience he feels confident he can lead the township. "I am prepared to lead the township," he said.

"I think it's important to empower the people of Dexter Township. I believe this is any township's greatest resource."

Sdao says it's his ability to listen and his honesty which will make him a good leader.

"You listen to the people before you make a decision. You listen to both sides of the story, get all the facts and know what the majority of the township is thinking," he said.

If elected, Sdao says he will end "wasteful litigation," initiate no legal action without the board's approval or knowledge and empower and enable township residents. He has also proposed to hire a township manager and transfer the duties of the zoning inspector, blight enforcement officer and some clerical work to that person.



John Sdao

"I think it's important we as a community exercise caution and restraint when establishing or enforcing a zoning ordinance," he added. "I don't believe the township should use its powers to punish or be vindictive."

Board accepts donation, approves contract

Chelsea eighth graders will be packing their bags and heading off on their annual trip to Washington, D.C. once again. Chelsea Board of Education voted unanimously to send the class on the traditional voyage to our nation's capitol. The trip is scheduled for April 23-27.

The board approved a \$35,615 contract with the Thompson-McCully Company to re-pave A.D. Mayer Drive and make asphalt improvements to the high school athletic complex and the west Beach Drive. The condition of the Mayer Drive has been a

source of concern for some time.

Chelsea students scored above average this year on the ACT college admissions examination when compared to both state and national scores. Chelsea students scored an average of 23 on the test, while the state's average was 21.1 and the national average was 20.9.

Six Chelsea High School students have been named semifinalists in the National Merit Scholarship Program. Aaron AlLee, Patrick Austin, Mariah Cherem, Katie Ruhlitz, Aaron Sporer and Glenn Wright all achieved semifinalist status with their high scores on the PSAT. To be considered as finalists, they must score equally well on either the SAT or ACT, have a high grade point average and have participated in extra-curricular activities while in school.

The board has agreed to accept a donation from the Chelsea Athletic Boosters for the purpose of installing an irrigation system for the new athletic fields at the corner of Trinkie and Freer Roads. The Boosters will be accepting bids for the project, and will determine the specific amount to be donated once a final selection has been made.



—Sixth Grade Games—

Kelley Root shows her style during last week's Field Day for sixth graders at Beach Middle School. The day was a way to welcome the youngsters for their first year at the school. Part of the object of this game for Root was to drink without using her hands. There were many other games as well.

The Chelsea Standard

Established 1871

BRIAN HAMILTON General Manager/Editor
MICHELLE ROGERS Associate Editor

SCOTT BISHOP
Staff Writer

CAROLYN CHASE
Advertising Consultant

FRAN GERBER
Advertising Consultant

LYDIA JOHNSON
Production Coordinator

SARAH STEELE
LISA A. KANIA
Customer Service

DONNA ANGERS
Production

The Chelsea Standard and The Dexter Leader are published every Thursday by Heritage Newspapers. Business office at 101 N. Main, Chelsea, Mich. 48118. Periodical postage paid at Chelsea, Mich. 48118 under the Act of March 3, 1879. Postmaster: Send address changes to The Chelsea Standard/The Dexter Leader, 101 N. Main St., Chelsea, Mich. 48118. Office hours are: 8:30-5:00 M-F.

Information 313-475-1371/FAX 475-1413
E MAIL CD4news@aol.com

Subscription Rates:
\$20 per year

Deadlines:
Press Releases: Monday, noon
Display Advertising: Monday, 5 p.m.
Classified Advertising: Monday, 4 p.m.

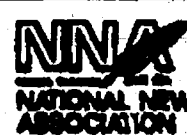

National Advertising Representative
MICHIGAN NEWSPAPERS, INC.
827 N. Washington Ave.
Lansing, Mich. 48906

Letters to the Editor

Concerned about north Lima development

I obtained a copy of the Dexter Township Development Plan as Dexter Township borders on Lima on the north. In March of 1993, Dexter Township Planning Commission mailed out citizen surveys to all township property owners and registered voters on record at that time. The completed surveys were one tool used by planners.

Why did no one survey Lima Township residents to find out what our vision was? The people who are already here have a right to be involved in planning for the future. Maybe residents ought to demand a survey and a new master plan be developed from this.

The Dexter Township residents checked Country Living as the major reason for moving there. This is the same reason most of us chose Lima Township.

I'm concerned about what over-development will do to the north Lima area.

We came here to enjoy the peace, quiet, the wildlife, the plant life.

Northern Lima Township residents are concerned about the loss of everything we moved here to enjoy.

Over development destroys the environment, creates noise, traffic problems, pollution, which all cause loss of wildlife. Over development only makes some individuals wealthy. Preserving the country atmosphere provides abundant riches for all.

The current 10-acre-per-homesite ordinance allows for individuals to build in Lima, but also provides for the country environment and protection of natural resources.

Judith Pavitt

A pleasant visit

I would like to share with you the pleasant experience I recently encountered while in your town.

Saturday, Aug. 24, I traveled from central Illinois to visit with my aunt, Mary Belle Stewart, who is a member of the Chelsea Retirement Community. Upon arriving in town I discovered my way to the Retirement Community blocked by a parade marching down Main Street.

Not knowing my way around your town I became frustrated as I was forced to sit and watch the parade. As time went by I realized how nice your parade was and actually started to enjoy the entertainment. My frustration turned to concern that my aunt would soon start to worry.

A couple walked by my car and I asked them if there was an alternate route I could take to the Chelsea Retirement Community. They took time to consider directions then offered to escort me through town.

Thanks to this couple in a maroon van I found my way to the Retirement Community only a little later than expected. I was in such a hurry I didn't get their names. I'm hoping they will see this letter, remember me, and know how much I appreciate their kindness.

Because of this considerate couple and all the wonderful people at the Chelsea Retirement Community, I had a very pleasant visit with my aunt.

You should be very proud of your town and the Chelsea Retirement Community!

Carolyn K. Stewart
Rantoul, Ill.

Group looks to preserve character of Chelsea

Many relocating families seek out communities which have preserved their heritage. My wife, Jackie, and I are included in this group, and we personally know many families who have moved to Chelsea because they feel good about the lovingly restored and maintained residential community and downtown. Like many others, they and we are not attracted to communities with look-alike commercial strips and deserted downtowns.

Prior to the late 1980s, Chelsea's downtown was deteriorating. Many of the residences near downtown had been converted into apartments, most of which were suffering from lack of maintenance. As a result of the efforts of downtown business people and the Downtown Development Association, Chelsea's downtown has "come back."

The revitalized downtown has inspired some of the property owners near downtown to restore their old houses and has attracted many new residents who are "rescuing" some of the remaining historic residences.

There is a new organization in Chelsea, made up of people

(Continued on Page Three)

Uncle Apollo

What with the presidential elections coming up and all, I was thinking about how they pick on an area like Iowa that seems to be the All-American place, and they focus national attention on it. They don't make television shows out of it or anything, but it seems to me that if they were smart marketers, they would.

I mean, they've been having all these true-life shows that seem to be really popular, like Night Court and True Cops and all of this stuff. Maybe they could have a series like "Voter Dramas" or "Stories of Real American Voters."

You see where I'm going, don't you? If we could convince them that this was a good idea, it would be pretty simple to convince them that Chelsea is an All-American kind of place.

I don't know about you, but I just can't think of any things more American than Bulldogs and Concerts-in-the-Park and Jiffy Mix. And we've got a guy who writes novels and screenplays and a movie actor in town, so we have a real in with the media people. Besides, we already have a TV channel, so we have a bargaining chip to negotiate with when ABC comes around.

Think about it. Those TV guys get something like \$1 million per minute for commercials, so it would bring in a lot of money to the village. We could purchase development rights and build new libraries and build bypass tunnels for trucks only and re-pave every street in the village. We need to make this happen.

The first episode could start with the Village President giving a grand tour of the village. He could start at the south end and show them all of these RVs. We could maybe have this big aquarium out front, so when they saw the name Lloyd Bridges, they would think of "Sea Hunt" and they would really be impressed with how American we are. Then we'd move on quickly so they wouldn't ask if it was the same guy.

We'd show them churches and animal clinics and the Fairgrounds and a golf course and a big parking lot with a

grocery store behind it and they would be hooked.

Across the street we could have a car wash in a bank parking lot with a big brass band and we could brag about how we are so squeaky clean that we even wash cars in the rain.

Moving north, we could have the rock painted up like a flag with somebody posted there to make sure it didn't get painted over, and the President could point across the street and show them where there used to be a bunch of trees.

Downtown, we'd make sure to point out the Cow and all of the restored storefronts and the street lights and stone courthouse, making sure not to crack any jokes about how we don't take the law for granite. Then we could show them the Auto Retread advertisement and tell them how it took all day to get that one picture.

And after they see the Jiffy Towers and the Clock Tower and the wall that might someday have a mural on it, they would be so enthralled that the whole country would want to move in. Then we'd have to cut down even more trees and build more condos and trailer parks to accommodate everyone and it will become a big crummy town.

Come to think of it, this was a bad idea in the first place. Forget I brought it up.

Attorney fees report misleading

To clarify an article in last week's newspaper, Dexter Township Attorney Peter Flin-toft has increased his hourly rate from \$115 in 1989 to \$155 in 1996, less than five percent per year. Other factors have contributed to the township's legal fees, including defense against lawsuits, ordinance enforcement and tickets challenged in court.

Give us
a ring to place
a Classified Ad
475-1371

HOW THE LIVING TRUST AVOIDS PROBATE and why a Will is not the best estate plan

Ronald Farrington Sharp, Attorney since 1975 specializing in Living Trusts, Probate, Wills and Estate Planning will talk to you confidentially about your goals and needs, explaining such things as:

How to Avoid Probate
How to save on estate taxes
How to avoid Guardianship of adults
How to name a guardian for your children
Low Cost Trusts for the small to medium estate
Why we all need a Power of Attorney
The Danger of Having only a will
The Joint Ownership Trap

CALL 426-0420 FOR YOUR FREE APPOINTMENT
8099 MAIN STREET, DEXTER

ANNOUNCING NEW LOCATION

OPEN FOR BUSINESS AT
9350 MC GREGOR RD.
PINCKNEY

ASK FOR STEVE OR DON

Grimes Auto Repair
(313) 426-0417
NAPA
SINISTRAS
SHOCKS & STRUTS



Scott's Auto Glass

Specializing in Windshield Replacement
• Insurance Claims Approved
• Mobile Service at your location
• Certified Auto Glass Technician

\$50⁰⁰ off

WINDSHIELD DEDUCTIBLE

WITH COUPON

(313) 668-1180

Opening Remarks

By Brian Hamilton

This political season is shaping up to be lots of fun and one that is sure to please almost no one.

John Sdao, who won the August Republican primary in Dexter Township for supervisor over incumbent Jim Drolett, has quite a few supporters, several of whom have been less than polite on the telephone. I certainly don't fault Sdao for any of this. He has been extremely low key and thoughtful, at least when I've spoken to him.

But remember, he hasn't won the election yet. He still has to face Democrat Burton Hoey in the general election. And Drolett could still decide to mount a write-in campaign. That could be great fun to watch, especially if campaign signs start to disappear again.

In Lima Township, it promises to be a Battle Royale for supervisor between write-in Democrat Andrew Adrian and incumbent Republican Bill Van Riper.

Everyone is accusing each other of favoritism, mostly based on anecdotal evidence so far.

Former township supervisor Leila Bauer, who says she wants a change at the top, admits to being part of the group, "Bipartisan Committee To Eliminate Political Corruption in Lima Township." However, she's hoppin' mad about the title, saying "corruption" is not appropriate. The word she might replace it with, though, isn't necessarily all that complimentary, either.

A village resident, Rod Anderson, wrote recently to lambaste me about my comments concerning U.S. Rep. Dick Chrysler's stars-and-stripes shirt he wore in the Chelsea Fair Parade. He writes about my "petty vendetta" against Chrysler, my "drumbeat of narrow-minded criticism," and that I should "Get a Life!" Ouch.

My comments had less to do with Chrysler than they did with any politician wearing that shirt. I was just happy it was Chrysler so I could get in another petty dig.

Do you honestly think his choice of shirts wasn't just a teeny bit calculated to create a certain image? If you don't think so, then you probably don't notice all those policemen behind President Clinton when he announces a new law-and-order initiative.

Politics at that level is at least half show biz.

As far as the issues go, it was all downhill after Chrysler told us during an interview earlier this year that drug smugglers should be executed, which I suppose could help the prison crowding problem. Then a few minutes later he said the U.S. tobacco subsidy isn't such a bad thing.

Oh well. I'll lay off Chrysler for a while, even though he still sends us a zillion faxes a week.

Maybe Democrat Debbie Stabenow can live things up, if we ever hear from her. Her campaign in these parts can best be described as comatose.

Your ticket to a secure retirement.

For a recorded message of current rate information, call
1-800-4US BOND • 1-800-487-2663

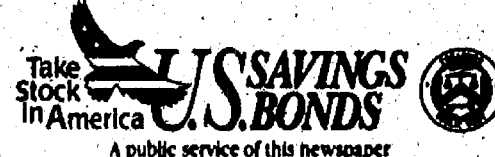

A public service of this newspaper

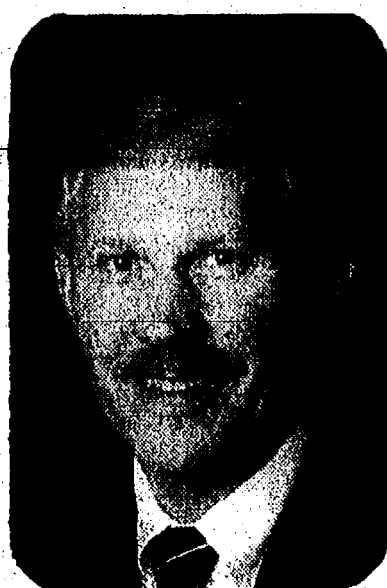

ORTHODONTIST

Raymond P. Howe D.D.S., M.S.

515 S. Main St.
Chelsea
(313) 475-2260

SIDE STREET GARAGE

AUTO REPAIR

Domestic and Japanese Imports

Over 20 Years

Mechanical Repair Experience

State & ASE Certified

121 Buchanan St.
(Just off N. Main)

475-2278



COMMUNITY EDUCATION CORNER Chelsea School District

Classes starting the week of September 16-22

Introduction to Microsoft PowerPoint Mondays
Introduction to Microsoft Word Tuesdays
Introduction to Microsoft Excel Thursdays
Beginning week of September 16 for 4 weeks; 3:30-5:30pm.
High School Room 412 Cost: \$55.00 each class
Sign Language Mondays Sept 16-Nov 4; 8 weeks; Cost: \$35.00
Beginning class-7:00-8:00pm; Advance Beginning class-8:00-9:00pm
Strip Quilting Mondays, Tuesdays, or Wednesdays beginning Sept 16 for 8 weeks; Beach Home Ec Room; 7-9:30pm; Cost: \$40.00
Beginning Guitar Mondays Sept 16-October 21; 6 weeks; \$40.00
7:30-9:00pm South Music Room
Dog Obedience Training Mondays Sept 16-Oct 21; 6 weeks; 7:00-8:00pm, South Cafeteria; Cost: \$60.00
Infant Massage & Toddler Massage Tuesdays for Infants & Wednesdays for Toddlers; Sept 17-Oct 23; 6 weeks; 6:00-7:00pm; High School Room 312; Cost: \$39.00
Infant and Two Year Old Programs beginning September 17; Tuesdays; High School Preschool Room 312

Check your Community Education Fall Brochure for a full listing of classes and descriptions
Office Hours: Monday-Thursday 9:00am-4:30pm and 6:00-8:00pm; Fridays 9:30am-3:30pm Phone 475-9830 or 475-9131 Fax 475-3140
No phone registrations accepted! Please register early to avoid closed or cancelled classes. Mastercard/visa accepted by fax.

Schools and Communities Learning Together

Fall Festival Arts & Crafts

a juried show of fine arts & quality crafts

September 14 & 15
10am - 5pm

Domino's Farms
Ann Arbor, Michigan

100 juried artisans • Food Available
Petting Farm • Hayrides • Animal Shows
\$2 admission to craft show • \$2.50 to petting farm
Plenty of free parking • Free shuttle bus from lot

For more information call Domino's Farms at (313)930-5032 or
Daily Promotions at (313)971-7424 (<http://www.dailycrafts.com>)

Beach parents' group has first meeting tonight

The Beach Parent Organization (BPO), will have its first meeting of the school year tonight, Thursday, Sept. 12 at 7 p.m. in the Beach Middle School media center.

Welcoming parents will be Bill Wescott, principal, Steve Beyer, assistant principal, and Beach staff members. They will share their expectations of students, staff, and parents.

Discussion will also include how parent involvement at Beach will help students have a successful year.

The philosophy and goals of the BPO for the school year will also be presented. Chelsea Area Responding to Teens (CART) will also be making a presentation.

Future BPO meeting dates have been set. They will be held on Oct. 17, Jan. 18, and Feb. 13, at 7 in the media center. Each meeting will involve a brief business update followed by a program of subject matter that pertains to all Beach parents. This could include study skills, work ethics, teen pregnancy, discipline, drugs education, growing adolescence, teaching methods at BMS, sex education or peer pressure. To include subjects that you would find useful at BPO meetings, please contact Donna Johns, Vicki Daane, Pat Kaminsky, or Wescott, or leave a message at the school office for the BPO.

At the BPO meeting and in the Beach Newsletter (due out the end of September), explanations of how the BPO will be communicating, organizing tasks, and the schedule of meetings will be given. Parent may always communicate to the BPO by leaving a message at the school, where there is a BPO "mailbox," which checked daily.

You may also speak to Wescott, or call these parents who will be glad to translate this information to the BPO: Donna Johns, Vicki Daane, Pat Kaminsky, Jackie Maveal, Carol Dorer, Debbie Noye, and Mary Schrottenboer. Attending BPO meetings is another venue.

Free tutoring begins Sept. 14, from 9 a.m. to noon at the school for all Beach students. This is the first full year BPO will be offering this program. Tutoring was offered last winter through spring as a pilot and was very successful.

The program includes an open study hall on Saturday mornings incorporating students from Eastern Michigan University, Chelsea High School students, teachers, parents, and other organizations as tutors. To complement the BPO, CART will be providing tutoring on Wednesday evenings at the school.

Students will be able to receive help for 15 minutes or three hours. Tutors will assist in as many subjects as possible, including math, science, geography, social studies, and foreign language (as qualifications are available). No registration is necessary and it's free.

Hospital has cancer lecture

Chelsea Community Hospital is offering a free lecture by Dr. Yun-Chen from Chelsea Internal Medicine titled "Skin Cancer: Are you at risk?"

Yun-Chen describes an overview of the common types of skin cancer, as well as prevention and detection.

Refreshments will be served. Wednesday, Sept. 18 at 7 p.m. This lecture is at Chelsea Community Hospital's White Oak Wellness Center. For more information call 475-4103.

BPO wants to involve parents whose time constraints during the week do not allow them to be involved with their child's education. Not all volunteers will be certified teachers, but parents or individuals with practical experience and a willingness to help can be an insightful tutors who can create a turning point in a student's desire to succeed. No tutoring will be offered on the Saturdays of holidays, and long weekends.

Open House is Sept. 19 at 7 p.m. at the school. Open House is a rather jam-packed evening, so arriving early is suggested. Visiting the library following visitations of classrooms will provide information on many Beach activities. BPO will be located in four different areas with sign-up sheets for various tasks.

Funding for the BPO in past years has never existed until last year when the Student Council split the proceeds of a vending machine with the BPO.

So far this year the vending machine will not be returning. BPO expenses have mainly been postage for mailing of meeting reminders (80 percent), and Teacher Appreciation Week (20 percent). Adjustments have been made to communications, leaving Teacher Appreciation Week and a few small special occasions. In past years any costs were absorbed by willing parents. Unless there are grander goals set for the BPO, fundraising has not been seen at a necessary item.

However, to cover minor expenses, BPO is looking at a different approach. "A Penny (nickel, dime, etc.) Drive—Nothing More," will be presented at the Open House and all future BPO meetings. Any pocket change collected will go toward the above mentioned items, unless otherwise addressed at a BPO meeting. Parent participation will be appreciated.

A Parent Survey will be handed out at the BPO meeting and the Beach Open House to keep the BPO directed toward best serving parents, students, and staff.

Letters to the Editor

(Continued from Page Two)

who are interested in preserving Chelsea's heritage and nourishing its vitality. This organization is called "Preservation Chelsea" and looks forward to participating in discussions about Chelsea's future and its growth. It meets informally to discuss Chelsea's progress into the future as well as preservation of its unique past.

Preservation Chelsea expects to be a focal point for grass roots support of civic initiatives in growth and development, and looks forward to a constructive relationship with other community organizations and with the village council. Anyone interested in participating can contact either me or Jackie.

"Preservation Chelsea" is circulating a petition urging that the village offices and police remain downtown, and that when it becomes necessary to relocate to larger and improved quarters, that adaptive re-use of an existing building in or near downtown be considered. We believe this is important to the continued vitality and health of the community and the downtown.

John L. Frank

Meloche did a good job

Sincere thanks to Mr. Christopher Meloche! Everyone we know in Chelsea has been talking about "The Trailer Park Scandal" and we've all wanted to send a letter to the editor to express our frustration and outrage. Mr. Meloche did a wonderful job of summing up all of our concerns in a thorough and eloquent presentation of the facts.

Joyce and Pete Wasilewski
Chelsea

Rely on the Heating and Cooling Specialists

Call Bryant to the rescue

BEE LINE

HEATING & COOLING
Sales • 24 Hour Service
Installation

517-596-2729

Please Call for a Free Estimate
ROBERT BRABBS

8780 Moeckel Rd., Grass Lake, MI 49240

LETTER POLICIES

We encourage brief letters to the editor. All letters must include name, address and phone number to be considered for publication. Name(s) will be published except under extraordinary circumstances. Address and phone number are for verification purposes only and will not be published. We reserve the right to edit any letter according to our style, to delete any libelous or offensive material, and to condense any lengthy letter. Letters concerning matters of local interest will receive first priority for publication.

COMSTOCK'S

Apples, Pumpkins & Gourds • Pick Your Own or Already Picked.

Baskets, Corn Stalks, Fresh Apple Cider, Indian Corn, Straw, Refreshments, and Craft Items, also sold.

2 Acre Sand Play Area! • Free Wagon Rides!

Sept. 13 thru Nov. 3 • Hours: Daily 9 a.m. to dusk

11130 Billmyer Hwy., Clinton • 517-423-3738

Call for directions.

Now thru Sept. 28

YOU CHOOSE. SAVE BY TAKING...

25% off ONE regularly priced item

OR

take an additional **15% OFF**

as many sale items as you wish!

Make your own

Linda's
CLASSIC WOMAN

SALE

SIZES 14 & UP

Mention This Ad

(517) 423-7155 • 139 E. Chicago Blvd.
Downtown Tecumseh

CHELSEA ANIMAL HOSPITAL

We now have Program® monthly flea control for dogs and cats!

Paula C. Rode, DVM
313-475-0615

1475 South Main, Chelsea, Michigan 48118

Mon, Wed, Fri. 8 a.m.-5 p.m.; Tues, Thurs. 8 a.m.-5 p.m. Sat. 8 a.m.-1 p.m.

Also join our VIP Frequent Lunch Program. Buy 12 lunches, get the thirteenth FREE. Good for Dine-In or Take-Out. Ask for a VIP card at your next visit.

Chinese Tonite

1127 S. Main St. • Chelsea, MI
475-3797

Mon.-Thurs. 11-10, Fri. & Sat. 11-10:30, Sun. 11:30-9

THE TRAVEL COLUMN
with Joy Leitz

THE CARIBBEAN - FAMILY-STYLE

Going by the starry-eyed young lovers and silver-haired couples drifting through the travel ads, you might think the Caribbean was the Land of No Children. You'd be wrong. The trend is actually toward special packages and accommodations for families with kids. Amenities may include such goodies as children's video centers, kid-friendly menus served at earlier hours, recreation programs, and perhaps most important to Mom and Dad - plenty of baby-sitting helpers. Many Caribbean destinations are also geared toward the casual, with formal dress rarely required, another plus for families. When planning a Caribbean trip with children, the key to happiness is careful planning. Some resorts allow kids, if reluctantly, while others cater to them enthusiastically. Also, some children's programs are featured only during certain times of the year.

Anyone who has ever visited the Caribbean knows there's no water quite the same color, no sandy beaches quite as inviting, no natives quite as friendly, and no vacation quite so wonderful. Whether you're traveling with family, friends, or on your own, join the many who have added the Caribbean to the list of the wonders of the world. Let UNIGLOBE CHELSEA TRAVEL, INC. get you to the island of your dreams. We're located at 1070 South Main Street, and open Mon-Fri 8:30-5, other hours by appointment. PH: 475-3110. HINT: If you are looking for a vacation away from children - yours or anyone else's - there are resort getaways for you, too!

Ann Arbor's Natural Foods Market

Organic fruits & vegetables • Fine cheeses & organic dairy products
Additive free groceries • Fat free & low sodium foods • Natural foods deli
Vitamin & body care department • Books, cards & kitchenwares

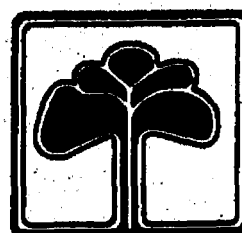

Arbor Farms
Your Healthy Choice

2215 W. Stadium near Liberty • Daily 9-9 Sunday 10-6 • 996-8111

WANTED



This is how these two were last seen alive. Their bail is set according to their ticket sales. Buy a ticket save a life... OR!!!

Posse of Folks to Enjoy Our Chelsea Country Casino '96 Rewards:

- 1st Prize \$8,000 • 2nd \$4,000
- 3rd \$1,000 • 4th \$500 • 5th \$500
- Monte Carlo and 50/50 Raffles
- Dancing to The "Outer Limits" Band
- A Western BBQ Style Dinner
- Cash Bar

Chelsea Fairgrounds
Saturday, September 14, 1996
7:00 p.m.-1:00 a.m.

Tickets are \$40.00 each and are available at: Accent On Travel, Chelsea Pharmacy, Chelsea Lumber, Chelsea State Bank, Cleary's Pub, The Chelsea Standard, Community Education, Chamber of Commerce, Key Bank, La Jolla Jewelry, The Purple Rose Theatre, Washtenaw Community College Extension Office, and South House Chelsea Bed and Breakfast or at the door.

Sponsored by
The Chelsea Area Chamber of Commerce
313-475-1145

Ladies Day again proves most memorable

Taking a Sentimental Journey was fun, and that's no jive! The 1996 Chelsea Community Fair Ladies Day held on Friday Aug. 23 accomplished three things. "It made most of us laugh, some of us cry and all of us realize just how good "farm boys" look in tuxedos," said superintendent Kathy Powers.

Sentimental Journey—The Big Band Era began with coffee, juice and donuts provided by Joe Merkel / Wolverine Food & Spirits. Afterward, the approximately 475 women joined Ginger Bergey of G & S Sounds and the 1996 Ladies Day committee in a sing-along of the theme song Sentimental Journey.

The 1996 Fair Queen Candidates took time from Friday night's preparations to perform their routine to "Boogie Woogie Bugle Boy."

Ginger and Wally Bergey of G & S Sounds once again donated their expertise to the show. Ginger also sang two songs. A game show "If the Price is Right, Then Let's Make a Deal" was played by several audience contestants. The players had to give the price of an item...the 1940's price that is. The one who came closest without going over was able to keep that item or choose a prize from behind door "Jive," door "Boogie Woogie" or door "Jitterbug."

Prizes won ranged from \$50 cash to a satin paisley thong! Clara Smith presented the 1996 Junior Homemaker and Homemaker awards to four talented and busy ladies.

A surprise to the audience was comedian Bill Barr. He was not listed in the program because he was away on tour in the Cayman Islands and wasn't sure he'd be back in time for the show.

Barr was a very entertaining gentleman. Asking for an audience volunteer, Sally Walters joined him on stage for a hilarious skit. Sally provided Mr. Barr's arms while his were bound in his shirt.

The main attraction of the program was the 30s-40s music provided by Al Townsend and the Couriers, a nine-piece band with vocalist Lynn Raglin. The group has performed for several occasions, the last being the Ypsilanti Heritage Festival.

"I feel that we were very lucky to have such talented performers join us," said Marlene Larder, superintendent. "These are not the best conditions for a class band to play under, but they did a great job."

Not only did the audience have the band to listen to, but, four local gentlemen: Archie Bradbury, Tom Edman, Tom

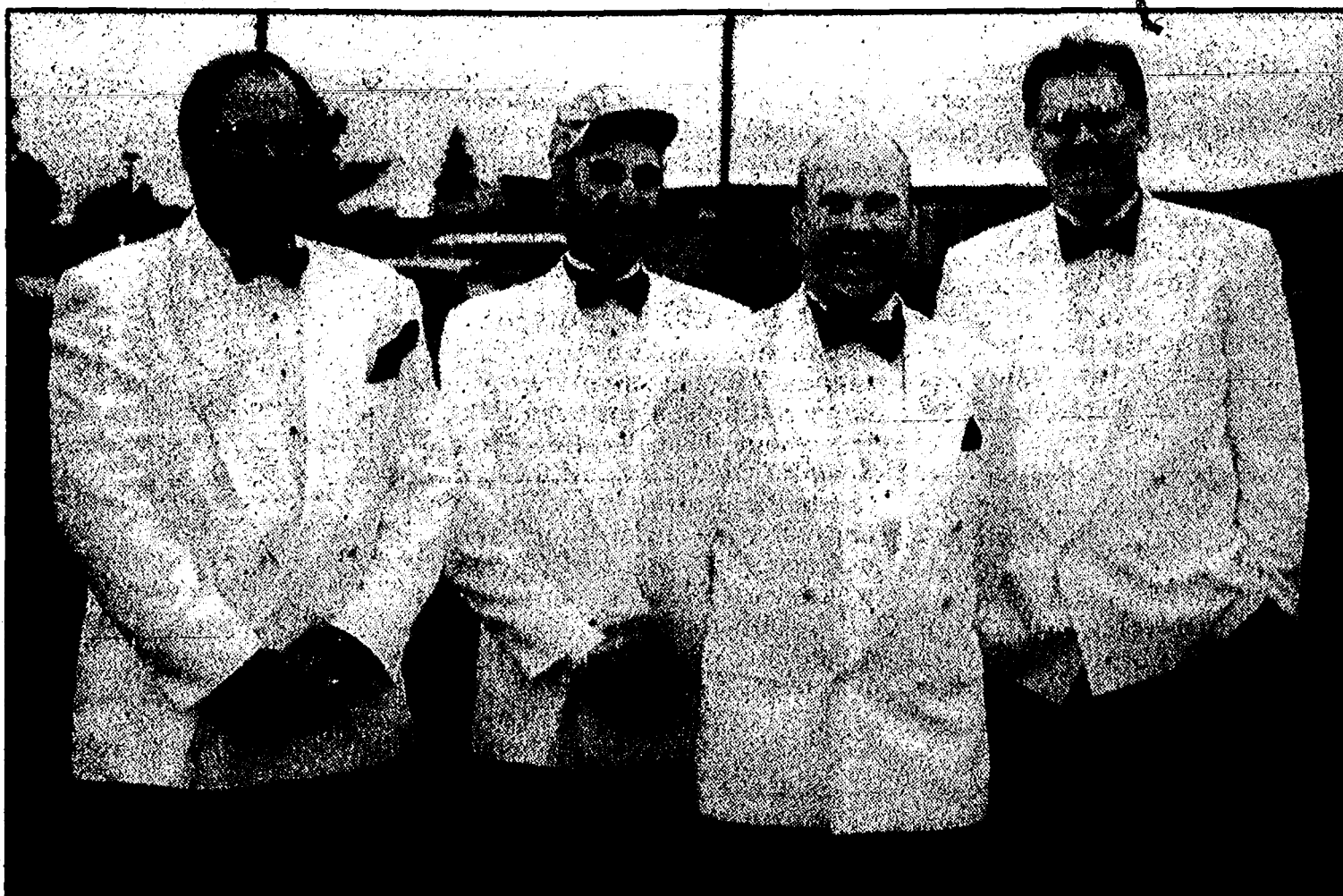

These brave and dashing men served as dance escorts for the Ladies Day audience at the Chelsea Community Fair. From left are Rod Powers, Archie Bradbury, Tom Edman, and Tom Larder.

Larder and Rod Powers dressed in fancy duds and served as dance escorts for willing participants in the audience. At one point, some "red-hatted" men brought a sheep onto the dance floor. The animal got loose and all four men left their dance partners to chase the sheep!

While the band took a break, one lucky lady, Joy Franklin of Chelsea, won \$100 cash, just for finding a musical note in her goodie bag. Also, Tracie Stoffer, one of the Ladies Day committee members announced to the crowd that their superintendents, Marlene Larder and Kathy Powers were performing their last show for a while

and presented each one with a bouquet of long-stemmed red roses. Kathy read a poem she wrote expressing the feelings of a true friend.

The local contributors made it possible for the committee members to pass out 68 gift certificates, 57 gifts, two \$100 cash prizes, six \$50 cash prizes and 12, \$25 cash prizes during the show. The gifts ranged from coffee mugs to a Jeep Grand Cherokee for a weekend (donated by Chrysler Corporation) to a custom-made necklace valued at \$350 (donated by the LaJolla Shoppe).

The finale was the grand prize giveaway of a three-day, two-night stay for two in Chi-

cago at the Westin Hotel, Amtrak tickets and \$250 in spending money, won by Doris Eishenhauer of Manchester.

Norris Gutters

Where Satisfaction Comes First FREE ESTIMATES
RON NORRIS
Owner
Locally Owned
429-3345
800-787-7175
SEAMLESS ALUMINUM GUTTERS
Residential • Commercial
ASSORTED COLORS • REPAIR WORK
2 YEAR WORKMANSHIP WARRANTY

Richard Howlin, Ph.D.

Clinical Psychologist
Specializing in

- Evaluation of Learning and Attention Disorders
- Cognitive Treatment of Depression and Anxiety
- Career Assessments

Hours by appointment
(313) 475-6070

PET OF THE WEEK



Marina is a 1-1/2 year old female Chow mix. She has lots of energy. She needs a loving home. For adoption call: **THE HUMANE SOCIETY OF HURON VALLEY at 662-5585.**



<http://www-personal.umich.edu/~gurps/pets.html>

Keep your pets safe, secure & identified. They tend to roam during summer months.

PET SUPPLIES "PLUS"



2639 Plymouth Rd. 2224 S. Main
Ann Arbor Ann Arbor
(313) 741-5100 (313) 994-5432

Look for the sign of Quality

The most advanced energy-saving technology in **SOLID VINYL REPLACEMENT WINDOWS.**

- Family Owned & Operated
- No Subcontractor Labor
- No Middleman
- Complete Cleanup of Debris

Free Estimate

Factory Outlet Prices... Why Pay Retail?

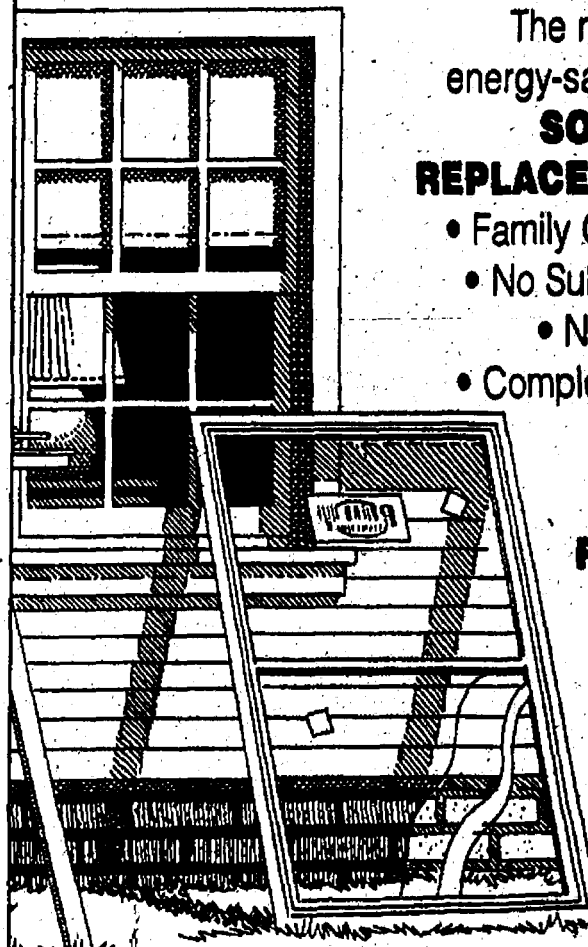

Affordable Window & Siding Corp.

662-5551
3913 Jackson Rd., Ann Arbor
Mon.-Thurs. 9-5 p.m. • Fri.-Sat. 9-2 p.m.

Depot Quilt Show

Antique, Modern and
Miniature Quilts on Display
Chelsea Railroad Depot

Saturday Sept. 14, 10:00 a.m.-4:00 p.m.
Sunday Sept. 15, 12 noon-4:00 p.m.

Broken Star Queen Size Quilt

Raffle Tickets available

Information (517) 522-8336 — Home
Sponsored by Chelsea Historical Society

Schwalbach's AUTO CARE and BODY SHOP

Total Automotive Repair

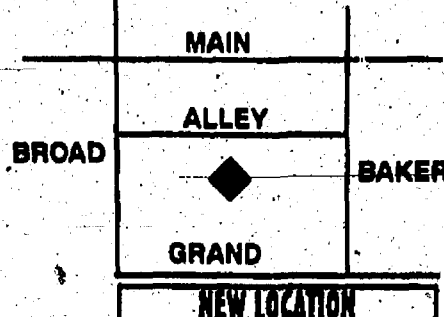

OIL CHANGE
LUBE & FILTER
\$16.95
Up to 5 qts. oil
Most Vehicles

Custom
Wheels
and Tires

FREE
BODY
SHOP
ESTIMATES

8080 GRAND ST., DEXTER

Summer Hours: Mon. through Fri., 8:00 a.m. to 6:00 p.m.



426-6172



Insure Your Home and Car With Us and Save \$\$\$.

When you insure your home and car with Auto-Owners, we'll save you money with our special multi-policy discounts.



**Auto-Owners
Insurance**
Life Home Car Business
The No Problem People

Springer Agency Inc.
115 Park St., Chelsea
475-8689

TELEPHONE SKILLS WORKSHOP

TLC for VIPs



Eileen Shenker has been a professional telemarketing and customer service representative for almost 20 years.

Eileen's TLC for VIPs will cover:

- Promoting a positive company image and first impressions
- Voice and personality
- Answering, screening and transferring calls
- Handling complaints and dealing with angry customers
- Body language
- Listening and focusing skills

Two identical sessions... making it possible for all your staff to attend

Date: Wednesday, October 16, 1996

Times: 9-11 am or 1-3 pm
(Workshops begin promptly)

Cost: Through October 9th - \$25
After October 9th - \$30

Place: Ramada Heritage Center
Northline Rd. at I-75
Southgate, MI

Seating is limited, so register early!

- Enhance customer service
- Build your company image
- Increase your sales

Everyone who comes in contact with your customers on-the-telephone will benefit from this upbeat program. Your staff will learn how vital they are in promoting a good company image, how to make your customers feel important, and how to increase sales.

Sponsored by:

Heritage Newspapers

To order by phone, call

Patty Campbell

at (313) 246-0498

between 9am-3pm

Visa & Mastercard Accepted

Name _____
Company _____
Address _____
City _____
State _____
Daytime Phone (____) _____
Number of people attending: _____
A.M. session _____ P.M. session _____
Total amount paid \$ _____
Check enclosed.
Make check payable to: Heritage Newspapers
Mail to: Heritage Newspapers
Attn: Patty Campbell
One Heritage Pl., Suite 100
Southgate, MI 48195

Dr. Mak's Home Improvement

Residential & Commercial

- Construction
- Landscaping
- Lawn Mowing
- Decks
- Treework
- Hauling
- Painting
- Siding
- Snowplowing



Free Estimates
Will buy homes in
any condition

Mak A. Krzeczowski
Owner
(313) 498-2820

We Want To Hear About Your

- Event
- Club
- Engagement
- Wedding
- Reunion
- Organization
- Accomplishment
- Opinion

At

The Chelsea Standard

&

The Dexter Leader

Please call 475-1371
and fill us in.

Weddings, Engagements and Anniversaries



ENGAGED: Laurie Kay Honbaum and Robert Kevin Appler are engaged and planning a November wedding. The future bride is the daughter of Merritt and Arlene Honbaum of Chelsea. She is a Chelsea High School graduate and student at Eastern Michigan University. The future bridegroom is the son of Betty Trommlier of Leawood, Kan. He attended Fresno State University, Antelope Valley Junior College, and is a pitcher for the Kansas City Royals.



Landers, Green exchange vows at Webster Church

Steven Jay Landers and Rebecca Marie Green of Dexter were married June 1 at Webster United Church of Christ.

The Rev. John Gardner presided over the ceremony uniting the son of Mary Ellen Curry of Whitmore Lake with the daughter of Nella Rose McDaniel and Richard Allen and Carol Lynn Green of Pinckney.

Michelle Osborne of Whitmore Lake served as maid of honor. Kelly Grob of Dexter and Marion Aldrich of Chelsea were bridesmaids.

Oren Lovely of Dexter

served as best man. Kirk Aldrich of Chelsea and Scott Downie of Dexter were ushers.

Steven Jay Landers, Jr. was ringbearer and Michelle Landers and Kaylie Schaufle were flower girls.

The couple held their reception at Chelsea Rod and Gun Club. They spent a week-long honeymoon in Jamaica.



ENGAGED: Amy Lynn Gilmore of Dayton, Ohio and Mark Frederick Lauzon of Dexter are engaged and planning a winter wedding. The future bride is the daughter of Jeanne and Robert Gilmore of Dayton, Ohio. She is a 1989 graduate of Oakwood High School and 1993 graduate of Alma College. Amy works as a software consultant for Reynolds and Reynolds of Dayton, Ohio. The future bridegroom is the son of Barbara Lauzon of Dexter and Frederick Lauzon of Cincinnati, Ohio. He is a 1989 graduate of Dexter High School and 1993 graduate of Alma College. Mark is employed as an account representative for Denso International America, Inc. of Southfield. They plan to marry Nov. 9.

Stamp Club meeting scheduled

The Ann Arbor Stamp Club will hold its monthly meeting on Monday evening, Sept. 15, beginning at 7:30 p.m.

The session will feature small, four-page exhibits by several members of the club based on their own collections. These exhibits will preview material to be displayed at the club's annual two-day show,

which will be held on Nov. 9-10. There will also be an auction sale of inexpensive U.S. and foreign stamps.

The meeting is in the Salvation Army building, located at the corner of West Huron Street and Arabian Drive in Ann Arbor. The meeting is open to the public and there is no admission charge.

WARNING TO HOME BUYERS: CAN YOU ANSWER THE FOLLOWING QUESTIONS?

- DO YOU KNOW THE TRUTH ABOUT MORTGAGE POINTS?
- DO YOU KNOW THREE SIMPLE SECRETS THAT WILL ALLOW YOU TO SAVE INTEREST DOLLARS WITH OUT HAVING TO SHOP RATES?
- DO YOU KNOW HOW TO PRESENT AN OFFER ON A HOME WITH YOUR REAL ESTATE AGENT, THAT WILL ALLOW YOU TO OBTAIN A FIXED RATE MORE THAN 1/2% LOWER THAN CURRENT MARKET RATES?

**IF YOU'RE PURCHASING A HOME
BE SURE TO GET THE ANSWERS TO
THESE QUESTIONS BEFORE YOU BUY.**

**REPUBLIC
BANK**



Jon Mykals
800-412-1124



MEMBER
FDIC

Frederik S. van Reese Attorney at Law



- Divorce
- Custody
- Child Support
- Criminal Defense
- Wills, Trust, Probate
- Real Estate
- Business Law

No Charge for Initial Consultation

475-5789
13940 East Old US 12,
Chelsea

MOST WANTED

**We're Back for the
whole month of
September**

at THE WOLVERINE



**Mike Claffey, Mark Hiser,
Kelly Sue Burke and J.B.**
Playing Every Fri. & Sat.
Nightly Dinner Specials
9:30 p.m. until closing

No matter

Who you are . . . someone

does care



CALL: 475-0111

**ROBERTS
GLASS**

475-5811



Windshield Repair

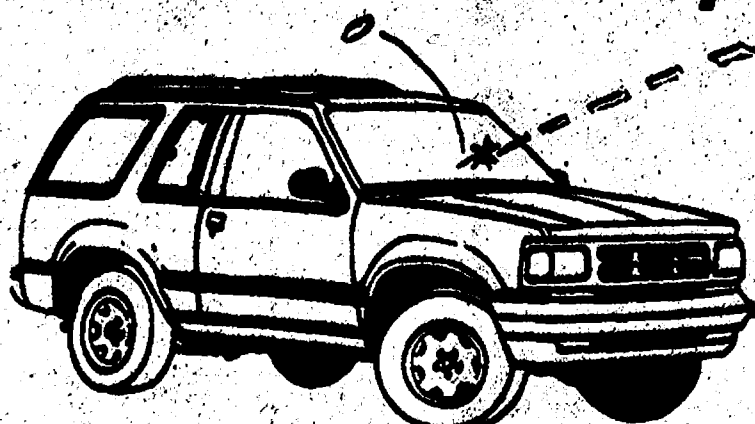

and Replacement

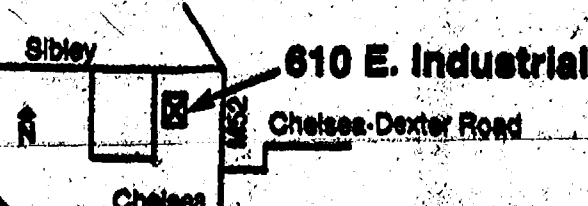

AUTHORIZED
PPG
DEALER

Special-All Ties 20% off

Quality apparel, for men, women & children-
combined with good, old-fashioned personal service.

Offer Expires September 22, 1996

107 & 109 South Main, Chelsea
Across from the Common Grill
Monday-Wednesday 9 am.-5:30 pm.
Thursday-Saturday 9 am.-9 pm.
Sunday 1-5 pm.

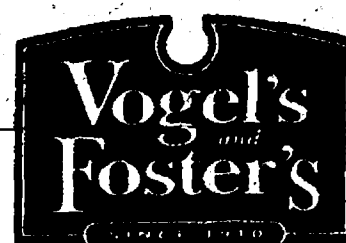

NEWCOMERS WELCOME SERVICE

"A tradition of helping newcomers feel at home"
Please call the following for your Complimentary Welcome Packet



DIANE CLARK
Chelsea Representative
Please Call Diane
475-0258



NANCY DONAHUE
Dexter Representative
Please Call Nancy
426-8420

THANK YOU

To the Chelsea Athletic Boosters & Chelsea Community Fair for giving me the opportunity to save you for so many years, in helping raise money for our kids and the Athletic programs at Chelsea.

Thanks to all the parents, sports representative, Athletic Dept., Nicholson's, Lloyd Bridges Traveland and Reddeman Farms.

A special Thanks to Mary Ann Guenther and Sue Bellus. I would like to thank Mary Adams and Mike Kies for their help in the past years.

With out you, I couldn't have done it!

Thanks Again,

Emmie Niethammer, Fair Gate Chairman

Meeting called to order by Supervisor Drolett.

Agenda Approved.

Moved by Doletsky, supported by Rider to approve the minutes of the August 20, 1996 meeting. Carried.

Treasurer's Report-A Bond payment for Portage Sewer needs approval \$100,000.00.

Clerk's Report-The Parkview Season Association has requested a permit to dredge the boat launch area.

Representatives from the Chelsea Library presented the latest information regarding the formation of a district library.

Moved by Eisenbeiser, supported by Doletsky to make a Portage and Base Lake Sewer Bond Payment in the amount of \$195,208.88 Carried.

Moved by Eisenbeiser, supported by Doletsky to approve the Rumsey easement settlement agreement. Michigan Tax Tribunal Case No. 220-749. Yes-4, No-1 Carried.

Moved by Eisenbeiser, supported by Rider to adopt a resolution changing the Multi-Lake Sewer Assessment District as follows:

04-18-380-017 \$10,800 to 0

04-04-100-001 \$60,500 to 49,480

04-03-205-012 \$10,800 to 15,000 Carried.

Moved by Rider, supported by Knight to adjourn the meeting. Carried.

Meeting adjourned.

Respectfully Submitted,

William Eisenbeiser,
Clerk, Dexter Township

WE'VE GOT IT!



**YOUR WEDDING
DESERVES THE BEST**

Saturday & Sunday, September 14 & 15

- Wedding Professionals
- Bridal Registry
- Informal Modeling of Wedding Attire

Sponsored by:
President Tuxedo
Taylor Rental/Party Plus
Westwood Mall Merchants

WESTWOOD MALL
1850 W. Michigan Ave., Jackson, MI 49202

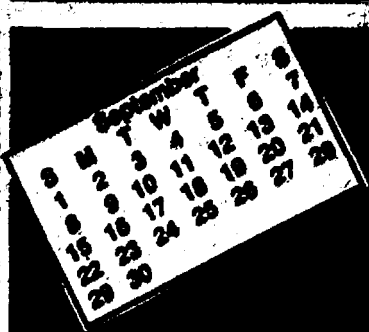

COMMUNITY CALENDAR

CHELSEA & DEXTER

CHELSEA

Thursday, Sept. 12

Chelsea Merchants Association meets at Quilter's Quarters (use back door), 9 a.m.
Senior Citizens Card Games at the Senior Center, 2:00 p.m.
Girls Tennis vs. Monroe Jefferson, 4 p.m. H

JV/Varsity Soccer vs. Dexter, 4 p.m. H
Boys Golf vs. Manchester, 4 p.m. A

JV Soccer vs. Chelsea, 4:30 p.m. A

JV/Varsity Basketball vs. Williamston, 5:30 p.m. A
JV Football vs. Saline, 7 p.m. A
Chelsea Rod & Gun Club Auxiliary meets at Lingane Rd. clubhouse, 7:30 p.m.

Alzheimer's Assoc. Family Caregiver Support Group meets at the Chelsea Retirement Community, Crippen Building, 7 p.m.

Friday, Sept. 13
Varsity Football vs. Saline, 7:30 p.m. H

Saturday, Sept. 14
Cross Country, New Boston Inv., 8:30 a.m. A
Girls Tennis, Pinckney Inv., 9 a.m. A

Depot Quilt Show, at the Chelsea Train Depot, 10 a.m.-4 p.m. Antique, modern and miniature quilts on display. Broken Star queen quilt to be raffled.

JV/Varsity Soccer vs. Jackson Northwest, 11 a.m. H
"Plant Folklore." Discover the history of plants that were used as folk remedies, and which local plants were used by Native Americans and early settlers. Meet at the Geology Center, 1 p.m.

Sunday, Sept. 15
The Spinner's Flock Fall Fleece Fair at Beach Middle School, 10 a.m.-4 p.m. Info: (313) 666-1839.

Depot Quilt Show, at the Chelsea Train Depot, noon-4 p.m. Antique, modern and miniature quilts on display. Broken Star queen quilt to be raffled.

"Edible Wild Plants." Hiking, gathering, cooking edible wild plants with food aficionado, Tom Jameson. Geology Center, 1:30 p.m. Info: 475-3170.

Monday, Sept. 16

Boys Golf, Chelsea-Dexter Inv., 8:30 a.m. A
Chelsea Kiwanis Club meets at Chelsea Community Hospital, 6:15 p.m.

Chelsea School Board meeting in the Board Room, 7:30 p.m.
Chelsea Area Players Board meeting at Society Bank, 7:30 p.m.
Chelsea Recreation Council meets at Chelsea Village Offices, 7:30 p.m.

Waterloo Area Historical Society Board of Directors meets at Waterloo Farm Museum, 7:30 p.m.

Tuesday, Sept. 17

Rotary Club meeting at the Common Grill, noon.

Boys Golf vs. Tecumseh and Milan, 3 p.m. A

JV/Varsity Soccer vs. Tecumseh, 4 p.m. A

7-8 Football, Manchester scrimmage, 4:30 p.m. A

Cross Country, SEC Jamboree #1, 4:30 p.m. A

JV/Varsity Basketball vs. Ann Arbor Huron, 5:30 p.m. H

Girls Swimming vs. DeWitt, 6 p.m. A

Lions Club meets at Chelsea Community Hospital, 6:45 p.m.

9 Football vs. Monroe Jefferson, 7 p.m. H

McKune Memorial Library Board meets at the Library, 7:30 p.m.

Dexter Township Board meets at Dexter Township Hall, 7:30 p.m.

Chelsea Village Planning Commission meets at Sylvan Township Hall, 7:30 p.m.

Lima Township Planning Commission meets at Lima Township Hall, 8 p.m.

Wednesday, Sept. 18

7-8 Girls Basketball vs. Saline, 4 p.m. H

Chelsea Athletic Boosters meet at Chelsea High Media Center, 7:30 p.m.

Thursday, Sept. 19

Senior Citizens Card Games at the Senior Center, 2:00 p.m.

Boys Golf vs. Milan, Pinckney,

3:30 p.m. A

JV/Varsity Soccer vs. Pinckney, 4 p.m. H

Girls Tennis vs. Riverview, 4 p.m. A

Girls Swimming vs. Saline, 6:30 p.m. A

JV Football vs. Milan, 7 p.m. A

Friday, Sept. 20

JV Cross Country, Jackson Inv., 4 p.m. A

Girls Swimming vs. Ypsilanti, 7 p.m. A

Varsity Football vs. Milan, 7:30 p.m. H

Saturday, Sept. 21

Girls Tennis, Haslett Inv., 9 a.m. A

Cross Country, Jackson Inv., 11 a.m. A

"Outdoor First Aid" at the Geology Center. Jo Kelly will give instructions on first aid, and care for bites, stings, sunburn or burns. Info: 475-3170.

Sunday, Sept. 22

"Cranberry Caper" at Park Lyndon North to hunt for wild cranberries. State park vehicle fee required. Info: 971-6337.

Monday, Sept. 23

Girls Tennis vs. Columbia Central, 4 p.m. H

7-8 Girls Basketball vs. Dexter, 4 p.m. H

Chelsea Kiwanis Club meets at Chelsea Community Hospital, 6:15 p.m.

Tuesday, Sept. 24

La Leche League of Western Washtenaw County meets at First Congregational Church of Chelsea, 10 a.m. to noon. Info: (313) 498-3375.

Rotary Club meeting at the Common Grill, noon.

Boys Golf vs. Lincoln, Milan, 3 p.m. H

7-8 Football vs. Milan, 4 p.m. H

JV/Varsity Soccer vs. Saline, 4 p.m. H

9 Football vs. Lincoln, 7 p.m. H

Chelsea Amateur Radio Club, Inc. meets at Society Bank, 7 p.m.

Chelsea Village Council meets at Sylvan Township Hall, 7:30 p.m.

DEXTER

Thursday, Sept. 12

Dexter Senior Citizens Yoga through Nov. 14. Free to 65-year-olds and over, 9-11 a.m. Register, 677-5016 or 426-5397.

JV/Varsity Basketball vs. Fowlerville, 4 p.m. A

9 Girls Basketball vs. Fowlerville, 4 p.m. A

JV Soccer vs. Chelsea, 4:30 p.m. A

Varsity Soccer vs. Chelsea, 6 p.m. A

JV Football vs. Grosse Ile, 7 p.m. H

Friday, Sept. 13

Varsity Football vs. Grosse Ile, 7:30 p.m. A

Saturday, Sept. 14

Cross Country vs. New Boston Huron, 9:30 a.m. A

"Nature Stories for Kids" at Hudson Mills Metropark, 10 a.m. Pre-register 1-800-477-3191 or 426-8211.

Dexter Horseshoe Tournament at Dexter Bowl 'N Bar, noon.

"Spectacular Spiders" at Hudson Mills Metropark, includes hike to locate examples, 1 p.m. Pre-register 1-800-477-3191 or 426-8211.

Sunday, Sept. 15

Equestrian at Milford, 9 a.m. A

Monday, Sept. 16

Boys Golf vs. Chelsea, 8:30 a.m. A

7-8 Girls Basketball vs. Saline, 4 p.m. A

Harmony Rebekah Lodge 480 meets at the Masonic Temple, 7:30 p.m.

Dexter Community Schools Board of Education meets at Mill Creek Middle School, 8 p.m.

Tuesday, Sept. 17

Boys Golf vs. Lincoln, 3:30 p.m. A

9 Basketball vs. Bedford, 4 p.m. H

JV Soccer vs. Saline, 4:30 p.m. A

Cross Country, Early Jamboree, host Saline, 4:30 p.m.

Varsity Basketball vs. Hartland, 5:30 p.m. H

Varsity Soccer vs. Saline, 5 p.m. A

Kiwanis Club of Dexter meets

at DAPCO cafeteria, 6:30 p.m.

Dexter Township Board meets at Dexter Township Hall, 7:30 p.m.

Lima Township Planning Commission meets at Lima Township Hall, 8 p.m.

Webster Township Board meets at Webster Township Hall, 8 p.m.

Wednesday, Sept. 18

Dexter Heritage Guild meets at the Dexter Museum, 1 p.m.

7-8 Girls Basketball vs. Tecumseh, 4 p.m. H

Parents for Safety meet at the Dexter Library, 7:30 p.m.

American Legion Auxiliary meets at the Legion Home, 8 p.m.

Webster Township Planning Commission meeting at Webster Township Hall, 8 p.m.

Thursday, Sept. 19

Boys Golf vs. Saline, 3:30 p.m. A

Girls Basketball vs. AA Huron, 4 p.m. A

9 Girls Basketball vs. AA Huron, 4 p.m. A

JV Boys Soccer vs. Tecumseh, 4:30 p.m. A

Varsity Boys Soccer vs. Tecumseh, 6 p.m.

Girls Swimming vs. Lincoln, 6:30 p.m. H

JV Football vs. Pinckney, 7 p.m. H

Friday, Sept. 20

Boys Golf, Hartland Inv., 9 a.m. A

Varsity Football vs. Pinckney, 7:30 p.m. A

Saturday, Sept. 21

Equestrian vs. Milford, 9 a.m.

Girls Swimming vs. AA Huron, 10 a.m. H

Dexter Horseshoe Tournament at Dexter Bowl 'N Bar, 1 p.m.

Sunday, Sept. 22

"Medicine From Nature" hike at Hudson Mills Metropark, 1 p.m. Pre-register, 426-8211.

Monday, Sept. 23

Dexter Blood Drive at St. An-

draws Church. Door prize. Sponsored by Dexter Community Churches, 1-7 p.m. Info. Diana, 426-8872.

Boys Golf vs. Tecumseh, 3:30 p.m. A

7-8 Girls Basketball vs. Chelsea, 4 p.m. A

Dexter PTO meets in the pool lobby, 7:30 p.m.

Dexter Village Council meeting at First of America Bank, 8 p.m.

Tuesday, Sept. 24

Boys Golf vs. Pinckney/Saline, 3:30 p.m. H

7-8 Football vs. Tecumseh, 4 p.m. A

JV Boys Soccer (no varsity) vs. Stockbridge, 5 p.m. A

Kiwanis Club of Dexter meets at DAPCO cafeteria, 6:30 p.m.

Dexter Village Parks Commission meeting at First of America Bank, 7 p.m.

MISCELLANEOUS

Lamaze Association offering classes this fall in yoga and exercise for pregnant women, new mothers and babies. Information, (313) 973-1014.

Senior Swimming. Chelsea Public Schools pool is open for senior swimming, Monday through Friday, 3-4 p.m.

Alcoholics Anonymous meets at St. Joseph Parish Hall in Dexter, Tuesdays at 8 p.m. and Thursdays at 7:30 p.m.

Immunizations available by appointment through Human Services Department, Public Health Division, Ypsilanti. Contact Esther Teich, (313) 484-7200.

Dexter Family Service, contact Pat Burnett, 313-449-2149, Marian Burgett, 426-2196, Shawn Detling, 426-4343 or Nellie Naylor, 426-4485.

Breast and Cervical Cancer (Continued on Page 12)

**Thank You
Mike Kennedy &
Polly's Market
For Buying My
1996 Pen of Market
Lambs at the Chelsea
Community Fair
Melissa Bycraft**

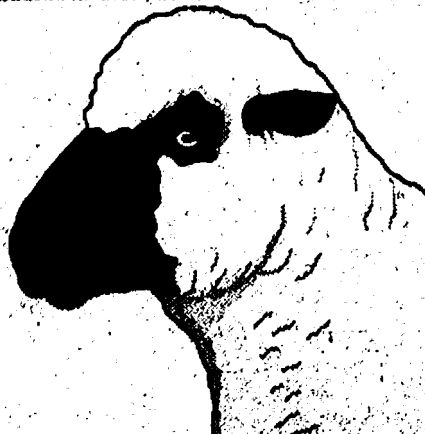

**Thank You National
Computer Resource for
Buying My 1996 Market
Steer at the Chelsea
Community Fair-
Celeste Bycraft**



Everyday Low Prices on...
RCA • ZENITH
TV's and VCR's • New & Used
We service all brands.
Hoover Vacuum Cleaners
We carry and service Nutone Products, Central Vac, Intercom systems and many others.
• Winegard & Channel Master Antennas
• Satellite Systems: Sales • Service • Repairs
Loy's TV Center
512 N. Maple Rd., Ann Arbor
(313) 769-0198

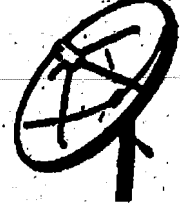

Get 1st Choice!
Choose & Tag your trees in the field for...
Spring '97 digging.
• Austrian & White Pine \$9.95 ft.
• Norway & Green Spruce \$9.95 ft.
• Colorado Blue Spruce \$10.95 ft.
(Minimum of 10 trees per variety)
\$100.00 deposit... balance due in Spring

30% OFF **All Remaining Nursery Stock**

FALL PLANTING MEANS SPRING GROWING!

Shade Trees Fruit Trees
Flowering Trees & Shrubs
Evergreens Unique Plants

Pine View Farms
10998 Harcourt Rd., Brooklyn, MI 48230 • (517) 592-3892
Open 9 to 6 Tuesday thru Sunday, Closed Mondays

PLUS an Extra 10% off! Early Bird Discount

FALL SALE!

Chelsea Vision Care

Dr. Nancy Fraser announces the opening of her office in the Chelsea Professional Building.

Complete Eye Examinations.
• Includes cataract evaluations and glaucoma testing.
Contact Lens Examinations.
• Ask about the one day disposables
All new eyewear collections.
• Outside prescriptions filled.



Dr. Nancy Fraser

Tap Your Potential with Dale Carnegie Training®

With more than 4.5 million graduates, Dale Carnegie Training® is by far the most successful self-development program of all time. It's continued popularity is testimony to the fact that it works. Not through fads and quick fixes, but through a time-honored, realistic approach proven to produce lasting changes. Local classes are now forming. On-site company training is also available. To learn more about what Dale Carnegie Training® can do for you, call

**Chris and Linda
Meloche at
(313) 475-4334**

Offered by the Ralph Nichols Corporation

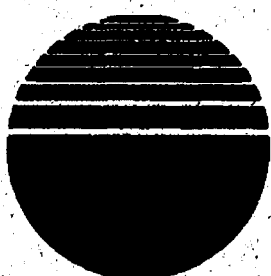

**Auto Tech
Center**

Automotive Service Specialists
Right off Jackson Rd; A.M. Shuttle to Ann Arbor—Ypsi

**Pre-Season
Special**

Oil Change Lube & Filter FREE 12 pt. Trip Check \$19.95 (\$52.35 Value) Most Cars	Coolant Change \$39.95 FREE 12 point check	Tire Rotation & 4 Wheel Brake Inspection (\$44.00 Value) \$16.50
--	--	--

Call for Appointment—Must Present Coupon

Phone: (313) 761-1661
213 April • Ann Arbor, MI 48103

GEE FARMS

Home-grown Sweet Corn
Home-grown Cantaloupe
Michigan Peaches
Michigan Apples
Large selection of
fresh fruits
and vegetables
Hardy Mums
Fall Bulbs

Large selection of
perennials still available



Area's largest walk through nursery, come and browse.

14928 Bunkerhill Rd., Stockbridge

(517) 769-6772

Hours: 8 a.m. to 9 p.m. 7 days a week



The County Perspective

By Joseph Yekulis, County Commissioner

Greetings to all of my friends in western Washtenaw County, and welcome to my new column, "The County Perspective." The Purpose of this column is to provide you with some additional insight into county government, and to inform you about how county activities and programs affect you on a personal level.

The idea for doing this column has been germinating for quite a while, and with so many important issues swirling around today, I felt that I should strike while the iron's still hot.

My goal for the immediate future will be to feature one column a month, and each column will focus on the many innovative County services or people that you don't often hear much about.

In this first column, I'd like to start by answering the one question that is most often asked of me, "What is a County Commissioner?"

In Washtenaw County, we have a body known as the Board of Commissioners. The board serves as the elected legislative body of county government, and exists to provide policy direction and budgetary oversight to county administration. Robert Guenzel, our county administrator, runs the operations on a day-to-day basis.

Under state law, a county board may determine it's own number of representatives on the board, and here in Washtenaw, we have 15 commissioners. (This number was expanded from nine commissioners following the 1990 census).

Each commissioner represents a geographic area of the county containing approximately 20,000 people. I represent the 1st District, which may well be the largest area geographically in the county. It contains the townships of Lyndon, Dexter, Webster, Sylvan, Lima, Sharon, and the Village of Chelsea. While my area may be larger geographically, other commissioners

may represent the same concentration of people clustered in a small 10-square-mile area of Ann Arbor or Ypsilanti.

Being a county commissioner is considered a part-time job, and most members of the board are involved in other full or part-time occupations to continue to support themselves and their families.

I, for example, still work in the law enforcement field as a trainer/consultant, and continue to teach monthly four-day training seminars in the telecommunications (9-1-1) field known as Communications Training & Evaluation Programs.

Other commissioners are involved in large farming operations, the automotive industry, free-lance writing, working for the State Legislature, social work, and home-making. As you can see, we have a fairly diverse group of people working together on our board.

Like any other vocation, being a county commissioner is what you make of it, and that means that there are many opportunities to be involved in activities and events at the political, policy, and social levels of our community.

Let me give you a few examples. Due to the partisan political nature of what we do, a certain amount of political

involvement is required. As a Republican, once elected, I automatically became a member of the County Republican Executive Committee. With that comes the commitment to attend monthly Executive Committee meetings, along with taking on the leadership of the Western Washtenaw Republicans, and during this past week, becoming an 8th District Delegate to the Republican State Party Convention in Lansing.

As a member of the board, I also serve on several county-level committees that affect policy. These include the Judiciary and Child Care Fund Committees of the Michigan Association of Counties, the newly formed Regional Dispatch Advisory Board, the Sheriff's Special Project Fund, the 800 MHz Board, the Chelsea Area Traffic Study Committee, and now the Chelsea Area Planning Team.

I also assist the community when special issues crop up like dealing with Eurasian Milfoil weed growth in our local lakes, providing improved access to county services such as the Building and Health Departments, and assisting as a member of the selection team for our new director of Washtenaw Community Mental Health.

Finally, my community in-

volvement includes active participation in my local parish at St. Mary's Catholic Church as well as membership in the Knights of Columbus, the St. Louis Center Community Advisory Board, the County Sino Planning Committee, and a continued interest in coaching our local girls fast-pitch softball teams during the summer months.

Our full board meetings take place twice a month on the first and third Wednesdays, and work sessions occur on the first and third Thursdays of the month. All meetings begin at 6:30 p.m., are open to the public, and are held in the board meeting room at 220 N. Main St. near Catherine St. in downtown Ann Arbor.

Thanks to The Chelsea Standard/The Dexter Leader for giving me this opportunity to inform you about your county government in action. If you have any ideas for upcoming topics, please call me at 475-3874, or drop me a line in care of this newspaper.

Now you know what I do as a county commissioner, and the secret's finally out. I'm not a road commissioner or a drain commissioner, but a member of a 15-person board, elected to a two-year term, that meets on a monthly basis to run county government.



Thank You Reuben Lesser & Pugh Shows For Buying My 1996 Pen Market Lambs at the Chelsea Community Fair
Celeste Bycraft

JAMES BARRY

ACCOUNTANT & TAX ADVISOR

TAX PLANNING AND RETURN PREPARATION
COMPLETE ACCOUNTING AND TAX SERVICES
INDIVIDUALS, PARTNERSHIPS AND CORPORATIONS
NOTARY PUBLIC

9412 HORSESHOE BEND
DEXTER

TELEPHONE 426-2395
DAY OR EVENING APPOINTMENTS

SCHULTZ BOTTLED GAS AND APPLIANCE

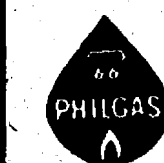

Residential • Commercial • Retail

Prompt Service

We own and operate our own bulk plant.
Family owned and serving the area since 1939.

Mon. - Fri.
8:30 - 5:30
Saturday
8:30 - 12:00

(313) 439-1503
1-800-882-5546

(U.S. 23) to Milan, 1115 Dexter St.



Bottled Gas



THOMAS K. O'BRIEN, M.D.
Board Certified Internist
JODI L. LAMBERT, R.N., A.P.N.
Advanced Practice Nurse

Thomas K. O'Brien, M.D. is pleased to announce, that Jodi L. Lambert, R.N., A.P.N. has joined his practice. Jodi is currently accepting new patients and will be working with Dr. O'Brien to continue providing the personalized, high quality health care that Chelsea Area Primary Care is committed to. Call (313) 663-4490 for an appointment.

Chelsea Area Primary Care

6276 JACKSON RD. / SUITE A / ANN ARBOR, MI 48103 / (313) 663-4490

Thank You

The 1996 Chelsea Community Fair Ladies Day SENTIMENTAL JOURNEY was a big success due to the generosity of local doctors, merchants, businesses and services.

MAJOR CONTRIBUTORS

Wolverine Food & Spirits
The College Store
Chelsea Lumber Co.
Chrysler Proving Grounds
UAW Local 1284
James Bauer Construction
Chelsea Community Hospital
Bollinger Sanitation
Tuttle Spring Design
Republic Bank, Jackson

Lane Animal Hospital
Chelsea Print & Graphics
Edward Curtis, MD
Bookcrafters
Chelsea Lanes
Chelsea Industries
Michael Smith, MD
LaJolla Shoppe
Village Mobil Inc
Kleinschmidt Insurance

Gemini Salon
Douglas Portz, MD
Raymond Howe, DDS
Hometown One Realty
Chelsea Milling
Great Lakes Bancorp
Chelsea State Bank
G&S Sounds, Inc.
Mary Barkley, DDS
Internal Medicine Specialist

GIFT DONATORS

AAA Travel, Cheryl Berger
Accent on Travel
Aco Hardware
Allies Cafe
Arend Tree Farms
Avon - Betty Herrst
Bishop Insurance Services
Central Street Station
Changes Interior Decor
Chart Hits Video
Chelsea Animal Hospital
Chelsea A & W
Chelsea Beach Club
Chelsea Big Boy
Chelsea Cleaners
Chelsea Greenhouse
Chelsea Motorcycle Supply
Chelsea Pediatric Center
Chelsea Pets & Plants
Chelsea Pharmacy
Chelsea Realty
Chelsea Standard
Chelsea Telecommunications
Christines
Clearys Pub
Cole Funeral Chapel
Cousins Heritage Inn
3 D Sales & Service
Dayspring Gifts
Dexter Mill
Dexter Pharmacy
El-Bo Dairy
Faist Morrow
Farm Bureau - Rowe Ins.

Farmers Supply
Federal Screw Works
Foxy Lady
Frisinger - Pierson Realty
GiGi's Flowers & Gifts
Gina's Cafe
Hackney Hardware
Heydlauff's Appliances
Hicks (Meyers) Cleaners
Huehl Acres/ Pioneer Seeds
Jim & Sons Taxidermy
Johnsons How-To-Store
Klink Excavating
Brian Koch Htg. & Clg.
KSI-Kitchen Suppliers Inc.
Denise Long
The Loft
Longworth Plating Service
Mane Headquarters
Maya Place
McCalla Feeds
Mary Kay-Elaine Sherwood
Merkel's Home Furnishings
Mike's Deli
North Lake Store
Office Products Outlet
Palmer Motor Sales
Pamida
Pats Peddler - Chelsea
Polly's
Pork Ave Excavating
The Print Shop
Uptown Antiques
Proviso

Purple Rose Theatre
Quilters Quarters
Reddeman Farms
Roberts Paint & Body
Seitz Tavern
South House B & B
Springer Insurance Agency
Staffan Mitchell
State Farm Insurance
Stoffer Birdseed
Studio 107
Subway-Chelsea
Dorothy Swihart
Thompsons Pizzeria
Total Fitness Outlet
Tower Mart
Harold Trinkle Farms
Tupperware
Kathy Powers
Tupperware
Sandy Milazzo
Uniglobe Travel
U of M Family Practice
Vigoro Industries
Village Motor Sales
Village Shoppe
Vogels Party Store
GE Wacker
Waterloo Tree Farm
Waterloo Trout Farm
Westside Gym
Wildhare Marketing
Winans Jewelry

PROGRAM GUESTS

Mr. Al Townsend and the Couriers
Bill Barr, Comedian
Ginger and Wally Bergey-G & S Sounds
Clara Smith-Homemaker Awards
1996 Fair Queen Candidates
Male Dancers... Archie Bradbury, Tom Edman, Tom Larder and Rod Powers

Special Thanks to Fair Board Members Bill Stoffer, Jerry Heydlauff and Tom Edman for all their help. Elaine McCalla, Helen Rybka and Betty Wild for their assistance with registration. The College Store for the great shirts they designed and donated for us.

Also, Mr. Glen-Wiseman for driving the committee in his 1930 Ford Pickup in the fair parade.

1996 LADIES DAY COMMITTEE

Diane Edman, Sue McCalla, Jody McVay, Sue Rodgers, Tracie Stoffer,
Kathy Powers and Marlene Larder, Superintendents

NOW IS THE TIME TO WORK ON YOUR HIGH SCHOOL DIPLOMA OR GED CERTIFICATE!

SIGN UP FOR
FREE CLASSES
AT CHELSEA HIGH SCHOOL,
COMMUNITY
EDUCATION OFFICE

HIGH SCHOOL COMPLETION:
MATH
ENGLISH
HISTORY
GOVERNMENT
COMPUTERS
GED PREPARATION

CLASSES
BEGIN
SEPTEMBER
16TH

**CHELSEA
ADULT
EDUCATION**

500 EAST WASHINGTON ST.
CHELSEA, MI
CALL (313) 475-9830
OR (313) 475-9131





Stephanie Wesolowski, 1996 4-H Sheep Award Winner, with Boyle Dingman, Michigan Sheep Breeders representative, at 1996 4-H Awards Celebration.

Stephanie Wesolowski earns Michigan 4-H Sheep Award

Stephanie Wesolowski, 18, of Chelsea was awarded the State 4-H Award in Sheep at the 1996 State 4-H Awards Assembly June 20 at Michigan State University's Wharton Center for Performing Arts.

Stephanie is a 10-year 4-H member and participates in sheep, livestock judging, and sewing projects. She is a teen member of the State 4-H Livestock Programming Committee, Washtenaw County MSU Extension Advisory Council and 4-H Council, and a director for the National Junior Suffolk Sheep Association.

Locally, she is a teen leader in her 4-H club and enjoys helping younger members with their projects and volunteering each year at Rural Education Days. She has served as a Washtenaw County 4-H Ambassador in 1994 and was the Ambassador Advisor in 1995.

Also, in 1995 she partici-

pated in the Michigan 4-H Capitol Experience trip and represented Michigan in the National 4-H Livestock Judging Contest. The State 4-H Sheep Award is sponsored by the Michigan Sheep Breeders Association.

State 4-H award winners are chosen through a review of award portfolios and interviews conducted by Michigan 4-H awardselection committees. Winners are recognized for their achievements in community service, leadership, project skills, and 4-H participation. The Michigan Awards Assembly is sponsored annually by the Michigan 4-H Youth Programs with support of the Michigan 4-H Foundation.

Michigan 4-H Youth Programs is part of Michigan State University Extension Children, Youth and Family Programs.

Chelsea



—Field Day at Beach School—

Brian Tomaka, Nathan Zander, and Maris Turner try to see how fast they can run surrounded by a hula hoop during last week's field day for sixth graders. The event welcomed the youngsters in their transition from elementary to middle school life.

"In-Home Beauty Care"

Ideal for Home-bound or Elderly
Licensed and Insured

Certified
Nursing
Assistant

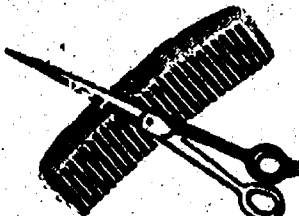

Ask for Marge
475-8923
By Appointment

Marge Hawkins • 1225 Kernwood Dr. • Chelsea

Barlow Home Improvement



Vinyl Siding
Windows & Trim

Free Estimates • Licensed & Insured
4780 E. M-36 • Pinckney, MI 48169

810-231-5333

(313) 475-3279



Still as cute as she can be,
We used to bounce her off our knee.
It's easy to see that we are numb,
Knowing that sixteen she's become.
So watch out Chelsea in
your rearview mirror,
'Cause now she's drivin' our Cavalier.

Happy 16th Birthday
Melissa!!! 9-14-96
Love, Dad, Mom and Margaret

Dexter Travel Service
8099 Main St.
Dexter, MI 48130

*It's Not Too Early to Plan
Your Winter Vacation!*

Book Early & SAVE! Full Service Travel Agency
• AIRLINE & TRAIN TICKETS • CRUISES • TOURS •
• HOTEL & CAR RESERVATIONS •
Business Travel Accounts Welcome!
(313) 426-6463
Great Senior Discounts!

VIEWS ON DENTAL HEALTH
GARY GOCHANOUR, D.D.S.
426-8336

HALF A TOOTH BETTER THAN NONE

Sometimes the dentist can save only part of a tooth (usually a molar) because of extreme bone loss or a vertical fracture involving half the tooth. Half a tooth, however, is better than none. The dentist can divide the molar in half vertically and surgically remove the one or two damaged roots of the weak half and save the undamaged, strong half with root canal therapy. This is called a hemisection.

Occasionally, an infected root is surgically removed without damaging the crown part of the tooth. This is particularly advantageous when there is a cap on the tooth and hemisectioning it would involve cutting through or destroying an otherwise good restoration, or if the tooth is healthy and in good contact with the adjacent teeth. In those situations, rather than hemisection, the tissue along side the roots is bisected (lifted and turned), and the infected root is found and removed. Root canal therapy is always done on the remaining root or roots. If there is ever a choice of saving a tooth (even half a tooth), by all means, save it!

Prepared by Custom Column Service as a public service to promote better dental health.
From the office of:
Gary Gochanour, D.D.S., 3108 Baker Rd., Dexter
(Advertisement)

CHELSEA BRICK PAVERS, INC.
BRICK PAVERS:
Patios • Sidewalks • Driveways
RETAINING WALLS:
Keystone Decorative Block
(313) 475-3309
FREE ESTIMATES

The Chelsea Merchants Association
wishes to express a special
Thank You
to
**Chelsea Pharmacy/Dan Murphy and
Thomas Photographic Service**
for their generous contributions to help make the 1996
Chelsea Sidewalk Festival successful and fun.

MAYA PLACE —The Gallery
Specializing in Native American Art
Primitive Arts • Local Artists
111 S. Main • Chelsea
Open Daily
(313) 475-0055
MEMBER

NOW OPEN
N. Central Street
PRODUCE
Fresh Fruits and Vegetables
Dairy Products
Featuring Chamberlain Breads
— 426-8519 —
3685 Central Street • Dexter
Adjacent to the Dexter Cider Mill
Mon-Sat 9:00 am.-6:30 pm. Sun 9:00 am.-5:00 pm.

Peter M. Young Custom Builder
• New Homes • Remodeling • Basements • Kitchens
• Additions • Siding • Bathrooms • Roofing
Gregory, Mich. **475-7866** State License #079538

GM PURCHASED CARS

1995 CHEVY GEO METRO, 4-dr., 9,700 mi.	\$10,900
1995 CHEVY LUMINA, 4-dr., 27,000 mi., 3 choices	\$13,900
1995 PONTIAC GRAND AM, 4-dr.	\$12,500
1995 BUICK CENTURY, 4-dr.	\$12,500

QUALITY USED CARS & TRUCKS

1995 CHEV CAVALIER, 4 dr.	\$10,500
1995 BUICK RIVERA, 27,000 MILES	\$20,900
1994 CHEVY IMPALA SS	\$20,900
1994 OLDS CUTLASS SUPREME, 4-dr.	\$11,900
1994 CHEVY LUMINA, 4-dr.	\$11,900
1993 BUICK SKYLARK, 2-dr.	\$8,995
1993 MAZDA MIATA CONV.	\$13,900
1993 CHEVY 1/2-TON EXTENDED CAB, 4x4	\$17,900
1992 CHEVY CAPRICE	\$7,995
1992 CHEVY CONV. VAN EXT.	\$12,900
1992 OLDS ACIEVA, 4-dr.	\$8,995
1992 CHEVY LUMINA, 2-dr.	\$9,995
1992 FORD AEROSTAR	\$9,995
1991 OLDS BRAVADA	\$12,900
1990 CHEVY S-10 BLAZER	\$10,900
1989 BUICK REGAL, 2-dr.	\$4,995
1989 FORD VAN	\$3,995
1988 CHRYSLER NEW YORKER	\$5,495
1987 JEEP STA. WAGON	\$5,995

QUALITY USED CARS & TRUCKS

Call Dave, Fred or Troy
FAIST MORROW
BUICK CHEVROLET Oldsmobile
"WHERE THE QUALITY USED CARS ARE FOUND"
1500 S. MAIN ST. CHLSEA, MI
Open 'til 8:00 p.m.
Mon. & Thurs., Open Sat. 9-3
(313) 475-8663

Chelsea



—Debra Kaye Gerstler—

After student teaching in Australia, Debra Kaye Gerstler graduated Cum Laude from Central Michigan University. She received a bachelor's degree in education and is now teaching third grade in Dearborn Heights School District. Gerstler is a graduate of Chelsea High School. She is the daughter of Jean and Gene Gerstler.

Ask us about our
out of town subscriptions

FELBECK 52nd District

The land and water of Michigan must be protected and preserved. We all can share in its bounty: hikers, hunters, nature lovers and the millions who fish.

When we urge private property owners to join our quest for preserving our common heritage, we must be prepared to protect them from any consequent financial loss.

<http://www.diamondbullet.com/felbeck/>
Paid for by Felbeck for Michigan Legislature
3806 Packard Rd., Suite 230, Ann Arbor, MI 48108

Chelsea



—Bounty Features Fine Food—

Sunday's Bounty for the County in downtown Chelsea featured Dexter's Cousins Heritage Inn as well as many other fine area restaurants. The event, organized by Craig Common of the Common Grill, raises money for culinary scholarships.

St. Paul church appoints Folts as new choir director

St. Paul United Church of Christ has appointed Martha N. Folts as organist and Chancel Choir director.

Martha has moved to Chelsea from Cincinnati, Ohio, where she has been the director of music and organist for St. Timothy's Episcopal Church since 1989. She has a Master of Music in organ performance from the New England Conservatory of Music in Boston and extensive performance experience in both organ and harpsichord.

Martha brings a spiritual leadership perspective to her role in music ministry. She has given workshops and lectures on the spiritual dimensions of Bach's music. Martha will also be pursuing doctoral studies in harpsichord performance at the University of Michigan.

She and her husband, Stephen, have moved into the old, brick schoolhouse located on Old U.S. 12 just south of I-94 at the Pierce Road exit.

SUPPORT YOUR LOCAL BUSINESSES!

Dial-A-Garden

Dial-A-Garden, a service of the Washtenaw County/Michigan State University Extension Service, is a system of pre-recorded gardening messages.

The feature has a new format, one that lets callers with a touch-tone phone select which message they wish to hear. The messages are changed monthly. To contact Dial-A-Garden, call 971-1129.

Enter one of the three-digit codes listed below. Persons with a rotary phone should call 9710079 and hold on the line for the operator.

To speak to a Master Gardener, call 971-1056 Monday through Friday, 9-noon or 1-3 p.m.

September 1996

- | | |
|-----|-------------------------|
| 101 | Cover Crops |
| 102 | Planting Bulbs |
| 103 | Tulip Varieties |
| 104 | Daffodils and Hyacinths |
| 105 | Little Bulb Flowers |
| 201 | Home Forcing Bulbs |
| 202 | Harvesting Grapes |
| 203 | Frost Protection |
| 204 | Home Invading Pests |
| 205 | Drying Sunflower and |

other seeds

- | | |
|-----|-------------------------------------|
| 301 | Reflowering Christmas Plants |
| 302 | Kitchen Pests |
| 303 | Outdoor Vegetable Storage |
| 304 | Growing Groundcovers |
| 305 | Nutrient Requirements of Plants |
| 401 | Watering Houseplants |
| 402 | Light and Houseplants |
| 403 | Humidity and Houseplants |
| 404 | The Master Gardener program |
| 405 | Plant and insect diagnostic service |

Chelsea Electrology

Medically Approved permanent hair removal process

Galvanic, Thermolysis & Blend

COMPLIMENTARY CONSULTATION • REASONABLE FEES

Ph. (313) 475-7103
Michigan License #02649
14415 Island Lake Rd.
Chelsea, MI

Scott Lippert
Owner

CARPET • SHEET VINYL • HARDWOOD • TILE(VCT)

S. J. LIPPERT FLOORING

SALES • INSTALLATION • COMMERCIAL • RESIDENTIAL WINDOW TREATMENTS

8060 GRAND STREET
DEXTER, MI 48130

PHONE (313) 426-8779

OFFICE HOURS: M-W-F 9:00-5:00 • T-TH 9:30-6:00
SAT. 9:00-1:00 • EVENINGS BY APPOINTMENT

Autumn

is the perfect time to trim your trees!

Heart of Oak Tree Service

Chelsea, MI 475-6900
Call anytime for a FREE estimate on

- ▲ Tree Trimming
- ▲ Tree Removal
- ▲ Stump Removal

CHECK TODAY'S CLASSIFIED SECTION!

Dexter Child Study would like to thank

Barb Emerick
Pam Franco
Leslie Maloff
Sue Major
Mary Pichan
Cindy Pressprich
Vanessa Prusakiewicz
Diane Umstead

for their time and help in carrying out the Weekly Flouride Mouthrinse Program

at
Cornerstone and Bates Elementary Schools
during the 1995-96 school year.

COMFORT ZONE MECHANICAL

Heating & Cooling* Sales & Service
Custom Sheet Metal

Announcing early season gas & oil furnace clean & check specials
Call for a free estimate on a new Lennox Home Comfort System

LENNOX



A Customer Assistance Program of the Better Business Bureau

3045 Broad Street, Dexter, MI 48130
Call Today: 426-6350

SUBURBAN FORD DEALERS

PALMER

THE FORD FACTORY AUTHORIZED CLEARANCE IS ON NOW!

Get Cash Back When You Buy Or Lease
A New '96 Ford Car Or Truck Like.....

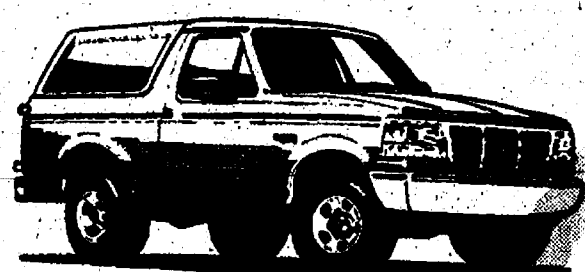

BRONCO \$2000*



WINDSTAR \$1500*

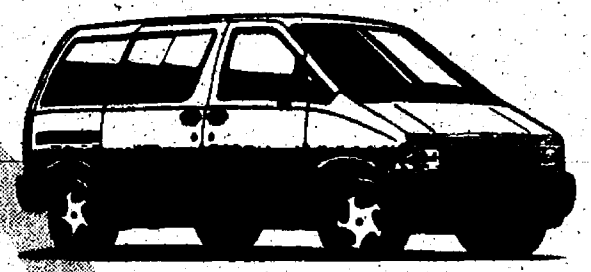

AEROSTAR \$1500*



TAURUS \$1000*



CROWN VICTORIA \$1000*



PROBE \$1000*

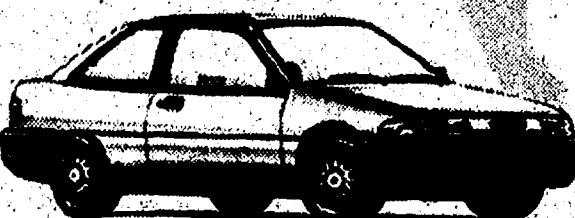

ESCORT \$ 900*



CONTOUR \$ 800*



MUSTANG \$ 500*

THERE'S A BIG SELECTION TO CHOOSE FROM...TRADE-IN VALUES ARE BETTER THAN EVER...

OPEN SATURDAY TO SERVE YOU BETTER
YOU CAN SAVE EVEN MORE WITH OPTION PACKAGE DISCOUNTS

*CASH BACK ON A PURCHASE OR RED CARPET LEASE; \$2000 CASH BACK ON 96 BRONCO; \$1500 ON 96 WINDSTAR AND AEROSTAR; \$1000 ON 96 CROWN VICTORIA AND TAURUS; \$900 ON ESCORT 3 DOORS; \$800 ON 96 CONTOURS AND \$500 CASH BACK ON MUSTANGS EQUIPPED W/MANUAL TRANS. CASH BACK ON A RED CARPET LEASE; \$1000 RCL CASH ON 96 PROBES. 24 MONTH CONTRACTS ONLY. TAKE NEW RETAIL DELIVERY FROM DEALER STOCK BY 10/1/96

Ford

CHELSEA
222 S. Main
313-475-1301

POLICE BLOTTER

DEXTER VILLAGE-CHELSEA VILLAGE-SCIO TWP.-LYNDON TWP.-LIMA TWP.-FREEDOM TWP.-DEXTER TWP.-SYLVAN TWP.

Dexter Village

Conservation Call

A Washtenaw County Sheriff's deputy responded to Monument Park Sept. 3 when a citizen noticed a rattlesnake in the area. A sergeant from Huron-Clinton Metro Parks was called to catch the snake. The park ranger released the reptile in a marshy wildlife area far away from the park.

Domestic Assault

Domestic assault and battery was reported at Walkabout Creek apartments, Sept. 4. A 27-year-old woman reported her estranged husband grabbed her arm and forcibly removed her from the apartment area in the 2400 block of Dongara Court. She drove to the village substation to make the complaint during the late afternoon. The suspect told police the woman had no business being there so he escorted her to her car. The case is open pending review by a prosecutor.

Breaking and Entering

Breaking and entering was reported at Wylie Middle School, 3060 Kensington Street, Sept. 6. A school employee told a sheriff's deputy someone broke into a portable classroom, stealing a flute and VCR. The property is valued at \$450. The theft occurred between 5 p.m. Sept. 2 and 6:30 a.m. Sept. 3. It is believed the suspect may have used a key to enter the trailer.

Drunken Driving

A 33-year-old Ann Arbor man was arrested for operating a motor vehicle while under the influence of liquor on Baker Road near Hudson Street, Sept. 7. The suspect was initially stopped for speeding 42 mph in a 25 mph zone. Upon further investigation, a deputy noticed the man displayed signs of intoxication, including bloodshot and watery eyes. A test revealed the man's blood-alcohol level to be .10 percent, which is more than the legal limit.

CHELSEA VILLAGE

Hit and Run

Hit and run was reported in the Village Shopping Center near ACO Hardware store, Sept. 7. A 30-year-old Stockbridge woman told Chelsea Police someone hit her 1989 Chevy van between 4 p.m. and 5 p.m. Damage to the vehicle's right, rear fender was noted.

Arson

Arson was reported at South Elementary School, 355 Pierce St., Sept. 3. The school's principal told Chelsea Police a student ignited toilet tissue in the boy's bathroom with a lighter. The boy admitted to setting the fire, but he told police he didn't know it was against the rules. The youngster was suspended for the remainder of the day. The principal requested a police response and told the officer she would discuss further action with the superintendent.

Larceny

Larceny was reported at Chelsea Methodist Home, 805 W. Middle St., Sept. 5. The daughter of a 91-year-old resident told Chelsea Police her mother is missing a wedding ring, bracelet and other items. The property was seen four weeks prior.

Larceny was reported in the municipal parking lot, Sept. 3. A man told Chelsea

Police someone stole the license plate off his motorcycle between 10:55 p.m. Sept. 2 and 7:15 a.m. Sept. 3. The plate is registered to a 1983 Honda. It was entered into the Law Enforcement Information Network as stolen.

A golf cart was reported stolen from Chelsea Methodist Home, 805 W. Middle St., Sept. 3. Chelsea Police received a call shortly after 3 a.m. A 17-year-old Munnith boy was discovered in the area and was questioned. Because the boy made contradictory statements and is currently on trial for breaking and entering in Stockbridge, Chelsea Police consider him a suspect. The golf cart was recovered on Pierce Road near the railroad tracks. It was stolen from a loading dock area with its keys in the ignition.

Property Damage Accident

A 50-year-old Coldwater man was involved in a property damage accident on the construction site for Pierce Lake Condos. The man was driving a dump truck when he accidentally pulled down power lines. Chelsea Village Light & Water was contacted and Chelsea Fire Department responded with two units in case of a fire.

Property Damage

Malicious destruction of property was reported at Silver Maples construction site, 14610 E. Old US-12. A construction company based in Detroit reported to Chelsea Police that two windows were broken in a construction trailer. The amount of damage was unspecified.

Domestic Assault

Domestic assault and battery was reported in the 600 block of W. Middle Street, Aug. 28. A 38-year-old woman fled to her neighbor's home when her husband abused her. The woman was arguing with her mother on the telephone when her husband told her to hang up. The woman refused and he pulled the phone from her hand. Their three children, ages four to 10, witnessed the altercation and began crying and yelling for their father not to hurt their mother. The woman suffered bruises but did not need medical attention.

DEXTER TOWNSHIP

Drunken Driving

A 24-year-old Pinckney woman was arrested for operating a motor vehicle under the influence of liquor on Dexter-Pinckney Road near Wylie Road, Sept. 2. The woman was initially stopped by a sheriff's deputy at 4:50 a.m. for speeding 45 mph in a 65 mph zone. She admitted to drinking alcohol at a friend's home in Scio Farms Estates. The woman's passenger, who was also intoxicated, was taken to Dexter, where his parents reside. The woman was lodged in jail after a test proved her blood-alcohol level was .10 percent, which is more than the legal limit. It was noted the woman became belligerent at the jail and had to be placed in a holding cell without completing the booking process.

A 41-year-old Dexter man was arrested for operating a motor vehicle under the influence of liquor on Dexter-Pinckney Road near Alice Hill Drive, Sept. 2. A Huron-

Clinton Metro Park ranger was asked to stop the man after someone with a cellular phone called in a complaint of a possible drunk driver. The ranger noted the man was driving recklessly. When the sheriff's deputy arrived, the driver smelled heavily of intoxicants. A test proved his blood-alcohol level was .43 percent, which is four times the legal limit. Beer and vodka were found in his vehicle.

A 37-year-old Shelby Township man was arrested for operating a motor vehicle under the influence of liquor on Dexter-Pinckney Road near Winston Drive, Sept. 4. The man was questioned at 11:14 p.m. after a sheriff's deputy responded to a car-boat crash. The suspect had backed his truck up and struck a fenced area housing the boat. The man attempted to leave the scene, but his vehicle was caught on the fence. The investigating deputy noted the man kept falling and could not recite the alphabet during a field sobriety test. A breathalyzer proved the man's blood-alcohol level was .43 percent, which is more than four times the legal limit.

Attempted Break-in

Attempted breaking and entering was reported in the 9400 block of Hidden Lake Circle, Sept. 5. A 51-year-old man told a sheriff's deputy someone tried to break-in, damaging the screen door handle. Damage is estimated at \$10.

SYLVAN TOWNSHIP

Stolen Vehicle

Two motorcycles were reported stolen from the 1100 block of Pierce Road, Sept. 3. A 41-year-old man told a sheriff's deputy two motorcycles were stolen from his barn. The man reported hearing a cycle start up at 3:30 a.m. Both vehicles were chained to a post, but the chain was cut. The property is valued at \$2,500.

Larceny was reported in the 1000 block of Pierce Road, Aug. 31. A Yamaha dirt bike valued at \$750 was stolen from a barn. It was discovered missing at 5 a.m. on Aug. 30. The bike was being stored in the barn while the owner, a 40-year-old Munnith man, finished construction on his new home.

WEBSTER TOWNSHIP

Suicide

A suicide was reported in the 8000 block of Gregory Road, Sept. 6. A 40-year-old man died of a self-inflicted gunshot wound after he and his wife argued around 10 p.m., Sept. 5. The man's wife, 39, told a sheriff's deputy she left the home to stay with her parents in Ypsilanti. When she returned at 7:30 a.m., the woman found her husband slumped on the basement stairway with a .357 revolver on the floor in front of him.

(Continued on Page 11)



"Open Wide" for the New Dentist in Town
James Watson

Total Dental Care for the entire family.
Most insurances accepted
Call 428-9019 • 120 W. Main St.
Early morning, late evening & Sat. appts. available.
Manchester Professional Center (across from the Library)

Dr. Mary K. Barkley

Orthodontics for Children and Adults



To become our patient,
no referral is necessary.
No charge for
initial examination.

134 W. Middle St., Chelsea
(next to Chelsea Glass)

313-475-9143

Come visit us at the Fall Remodeling Show
at the Novi Expo Center!
September 26-29



Large Selection of
Quality Hardwoods

Moldings • Flooring • Staircase Parts
Lumber • Arc Casings

September Special

2-1/4" #1 Common Red Oak Flooring,
under 700 SF - \$1.89 SF plus Delivery
700 SF or more - \$1.81 SF, Delivery included



Frame Hardwoods, Inc.

7883 Jackson Road, Ann Arbor
(313) 426-1247

Hours: 8 a.m. to 6 p.m. M-F
9 a.m. to 12 p.m. Sat



Palmer Insurance

"WE WANT TO BE YOUR INSURANCE PEOPLE"

Auto Owners has just what you have always wanted.

A discount for having your
Auto & Home Insurance Policies
with the same company!

Better Price! More Convenience!

Over 100 group discounts available.

Get out your existing auto policy and call us today for a quote.

FOR ALL YOUR INSURANCE NEEDS

313-426-5047

3074 Baker Road Dexter, MI 48130

800-875-5047

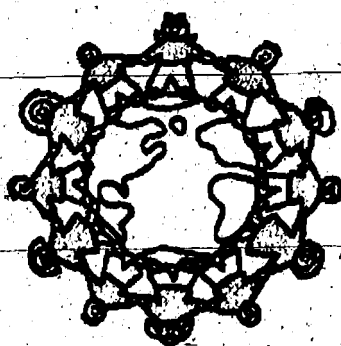

**CHELSEA
CHILDREN'S
COOPERATIVE
PRESCHOOL**

475-0488

Enrolling now for Fall

Experienced teachers

Quality programs for
3 and 4 year olds

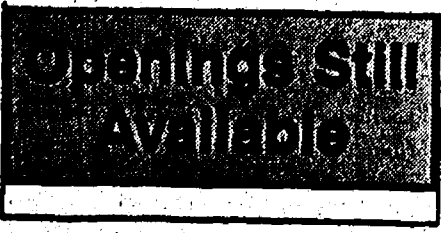

HICKS' CLEANERS

September Specials

2 pc. Suits (Men's & Women's)....\$7.60...Reg. \$8.50
Dresses (Silk & Pleats Extra)....\$7.60....Reg. \$8.50

Chelsea Shopping
Center
1060 S. Main St.
Chelsea, MI
475-8855

Honey Creek
Shopping Center
5851 Jackson Rd.
Ann Arbor, MI
747-7747

Friday,
September
13th
**Jewelry
Sale**

7:30 a.m. to 4:00 p.m.
**Chelsea Community
Hospital**
Dining Room Corridor

Presented by

**Winans
Jewelry
&
CCH
Auxiliary**

Proceeds go to
Hospitality
House

DEXTER VILLAGE-CHelsea VILLAGE-Scio TWP-LYNDON TWP-LIMA TWP-FREEDOM TWP-DEXTER TWP-SYLVAN TWP.

Warrant Arrest

Lyndon Township

3. Violation of Conditional Bond

Medical Assist

Freedom Township

Scio Township

Larceny

New activations only. Airtime, roaming, toll, long distance and taxes extra. Double package minutes apply to home area and begin on first full bill and end 12/31/96. Unused minutes will be forfeited. Limited to certain rate plans. Not valid with any other discounts or credits. Other restrictions apply. Offer ends 10/5/96.

New mortgage company opens in Chelsea

A new Chelsea business will help open the gate for residents who want to buy, build or refinance a home. Located in the Sylvan Building on Main Street, Gateway Mortgage Group, Inc. offers expertise and convenience for people who need home loans.

"We're trying to take as much stress out of obtaining a

home loan as possible," said John Robbins, who started the company with his wife Deanna in June.

Deanna said Gateway is different than a bank, in that the company represents several lending institutions rather than just one. The staff can hand pick the lending institution that best suits each cus-

tomers, providing them with the lowest possible interest rates.

Lending institutions have different standards for distributing money, Deanna said. Some would be more likely to lend money to someone with a sketchy credit background and high income rather than someone with impeccable credit and lower income and vice versa.

"We have access to the top lenders in Michigan, which ensures our quality," Deanna said. "We can find the best value depending on each person's situation."

She added that in addition to regular office hours, she and John will make extra efforts to meet with customers in the evenings and on weekends. This service extends access for people who work during the day.

Both John and Deanna have lived in the Chelsea community for several years, and the couple saw the need for this type of service in the area because of the large amount of growth recently.

"We seem to be very well received in the community," John said. "There definitely seems to be a need."

Current trends show the use of mortgage brokers is on the rise. Today 53 percent of all home loans originate through brokers, compared with 30 percent 10 years ago.

John and Deanna both have experience working for mortgage companies, and Deanna is also a licensed builder.

Gateway Mortgage Group, Inc. is licensed by the State of Michigan Financial Institutions Bureau.

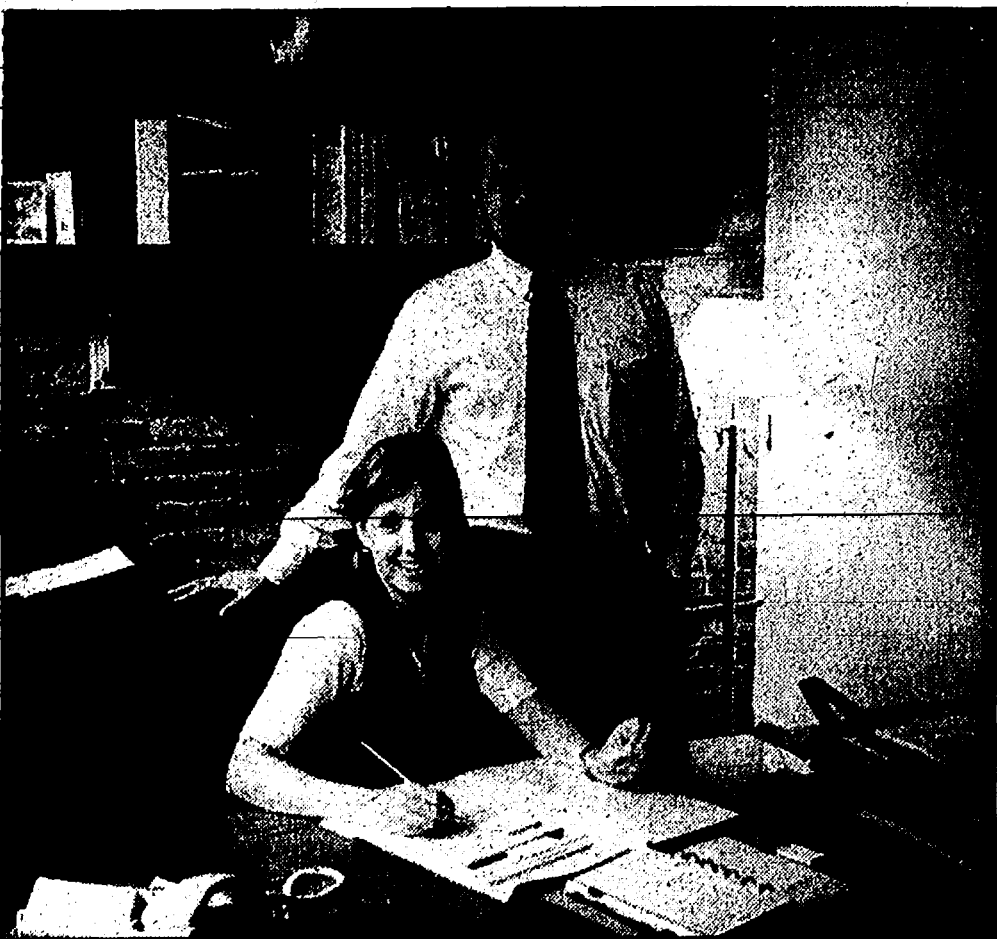

John and Deanna Robbins recently opened Gateway Mortgage Group, Inc. on Chelsea's Main Street. The company specializes in making the process of obtaining a home loan easy and convenient.



(Continued from Page Six)

Screenings" available free for many women over 40, through Title XV Program. Information for local service: (313) 484-7220.

"Mammograms and Pap Tests" available free for many women over 40 through Title XV Program. Information for local service: (313) 484-7220.

Smokers Anonymous meets Tuesdays at St. James Episcopal Church, Dexter, 7:30-8:30 p.m. Call 426-8690.

Assault Crisis Center, 1888 Packard Rd., Ypsilanti 48197. Ph. 483-RAPE, 24-hour crisis line; 483-7942, business line.

Hospice of Washtenaw County needs volunteers for clerical support, direct patient care and spiritual bereavement support. Call Barb Wineka, 741-5777 for further information.

Faith in Action House Community Center, open daily. Provides various free services to those in need. Services include food, clothing, financial help, advocacy and many other forms of assistance. Need friendly help? Call us from 9 a.m. to 4 p.m., 475-3305.

Washtenaw County WIC Program provides nutritious foods, free coupons and health counseling for pregnant women, breastfeeding women, infants and children up to age 5. Call 971-1300 for more info.

Washtenaw County Health Dept. is offering free and low cost immunizations, which meet State of Michigan standards for daycare and school settings. Infant and adult immunizations are also available. Call 313-484-7220 for an appointment.

Senior Nutrition Program meets Tuesdays and Thursdays at noon. Waterloo Township Hall. For reservations call 475-7439, 10 a.m.-1 p.m. Lunches, cards and fellowship.

Birth, parenting expo set Oct. 5 at Washtenaw

The Fourth Annual South-eastern Michigan Birth and Parenting Expo will be held Oct. 5 from 10 a.m. - 4 p.m. at Washtenaw Community College's Morris Lawrence Building Lobby.

Admission is free.

There will be exhibitors with information on all aspects and options of birth and parenting, hospitals, birth centers, midwives, childbirth education, breastfeeding consultants, masseurs, herbs and homeopathy, health care, educational options, toys and books.

There will also be six special interest presentations including: "Ask the Experts" panels, Arlene Corriveau on "What's your Learning Style?", Deborah and Edmond Bailey on

"Braving Boundaries with Teens," Marilyn Jeffs on "The Dynamic Lives of Toddlers," "Birth and Early Breastfeeding Issues."

For more information call Sharon at (517) 467-4392; Gloria at (313) 697-2924; or Ann at (313) 996-2599.

TUPPERWARE

To Buy or Sell
or Receive a New Catalog
Call

Sandra L. Milazzo,
Mgr.

(313) 475-7666

FORTUNE ENTERPRISE
(517) 783-2758

Thanks

We would like to thank the Chelsea Community Fair Board for the opportunity to present the Ladies Day show for the past four years. Our committee members who made us look so good. And, all the ladies who have attended our programs. We love you and hope to be back soon!

Marlene Larder and Kathy Powers

Chelsea United Way 1996-97 Campaign Kick-off Open House

Friday, September 13, 1996
Chelsea Community Hospital
Main Dining Room, 7:30-8:30 a.m.

Come learn more about who you help
with your donations to the Chelsea United Way.

All Community Members Are Invited To Share A Free Breakfast
with Chelsea United Way Board Members
and funded agency representatives.

- Chelsea Faith in Action
- Salvation Army
- Cystic Fibrosis
- Chelsea Help Line
- Huron Valley Child Guidance
- Washtenaw Association for Community Advocacy
- Girl Scouts
- Boy Scouts
- America Red Cross
- Hospice of Washtenaw County
- Chelsea Area Transportation Service
- Catholic Social Services

Learn how our community benefits from donations to the Chelsea United Way.

PARISHO & COMPANY

Professional Corporation
JAMES (JAY) W. PARISHO, C.P.A.
CERTIFIED PUBLIC ACCOUNTANT
Two locations to serve you:

1905 Pauline Boulevard, Suite 5
Ann Arbor, Michigan 48103-5001
313/995-5688

107 1/2 South Main, P.O. box 251
Chelsea, Michigan 48118
313/475-9640

WE SERVICE: Personal—Corporate—Partnership—Farms
ACCOUNTING—TAX PREPARATION & CONSULTING—FINANCIAL PLANNING
Appointments available Monday through Saturday

Richard D. Kleinschmidt

General Contractor

Roofing - Siding - Carpentry
Seamless Aluminum Gutters

6158 Webster Church Rd.
Dexter, MI 48130

(313) 426-4613

(313) 741-5547



Paver Bricks • Patios • Sidewalks •
Custom Steps • Keystone Retaining Walls

Phone: (313) 475-6784

D.J. Music

Weddings • Birthdays
All occasions
Book Early for Christmas
and New Year Parties

\$200⁰⁰/4 hours

Call (517) 851-8248

RCA Digital Satellite System

PRICE BREAK!

\$399



- Compact 18" Satellite Dish
- Universal Remote
- Advanced On-Screen
Program Guide System

plus



When you buy an
RCA DSS® System
and a one-year
subscription to the
DIRECTV®
TOTAL CHOICE™
PROGRAMMING
PACKAGE.

For first-time purchasers only.

DIRECTV® ONLY AVAILABLE ON DSS®

Limited-time offer for new DIRECTV residential subscribers who purchase and prepay a non-refundable one-year subscription to the DIRECTV Total Choice programming package. Customer must remain a continuous Total Choice subscriber for 12 months. One per household. Offer details will appear on the first DIRECTV bill. Offer can be redeemed as a \$200 DIRECTV programming credit or a \$200 check from DIRECTV. Offer valid between 8/29/96 and 12/31/96 and may not be combined with any other special DIRECTV offer. Hardware and programming sold separately. ©1996 DIRECTV, Inc. DIRECTV, DSS, Total Choice and "DIRECTV. Satellite TV At Its Best." are official trademarks of DIRECTV, Inc., a unit of Hughes Electronics Corp.



14 Different Premium
Movie Channels With
The Purchase Of Any
RCA Brand DSS® System
PLUS® are registered service
marks of United States Satellite
Broadcasting, a subsidiary of
Hughes Electronics, Inc.

HEYDLAUFF'S APPLIANCES & ELECTRONICS

113 N. Main St. • Chelsea • Ph: (313) 475-1221

Hours: M & Th 8:30 to 8:00 p.m., T, W, F 8:30 to 5:30 p.m., Sat. 8:30 to 4:00 p.m.

The Way It Was



Martin Wenk in 1956 next to a huge tree trunk with the first cuts taken, squaring a log.

Turn-of-the-century saw mills in Chelsea

By Kathy Clark
Special Writer

By the turn of the century, many farms included crop fields, orchards and a wood lot filled with huge virgin timber.

Ernest Wenk of Chelsea recalls his family once operated a sawmill and harvested oak, walnut, maple, white and black ash and white and red elm (all the elm have since died of the Dutch Elm disease).

In the Chelsea area within a farm neighborhood consisting of a few sections of land, there was a saw mill. The mills were needed to prepare lumber for barns, homes, fences and gates to name a few of the farmers' needs.

Hardwood was used for farm outbuildings and many homes were roughed in with hardwood—it was so plentiful it was sometimes called "farmer's pine." After 1982, Wenk took over his father, Martin Wenk's mill, which was located inside a shed on their Fletcher Road farm.

He recalls the following history.

"In the early 1900s, along with grain threshing and related farm work, Martin Wenk (1876-1962) operated a sawmill on his 130-acre farm on Fletcher Road. This steam-powered mill furnished its own fuel by using stove-lengths of slab wood, which is the first cut taken off a log.

"Oak and white-ash could be used even if green after a roaring fire got going. The saw blade was 56", which would only cut half a log at a time. The inserted bits of the saw had to be sharpened with a file every day.

"Farmers usually brought logs to the mill by horse-drawn sleigh. Logs were cut in spring time before farm field work began.

"Water needed for steam engine operation was provided by a nearby spring, which is now providing water for a pond. Sawdust, a by-product of the sawmill, was used for mulching, bedding

and ice storage in a special building where ice was covered on all sides with eight inches of sawdust (no electric refrigeration in those days).

"In the early part of 1900, Martin charged from \$3 to \$7 for 1,000 board feet for sawing other farmer's trees.

"Once while Martin was adjusting the saw guide (saw at top R.P.M.), the wrench slipped, taking off one finger. It was reattached by Dr. Bush, whose office was above Schneider's Grocery Store (now the Common Market).

"A few miles north at the corner of Fletcher and Haist Roads, "Mannie" Wacker operated a water powered saw mill. There was never a sawdust pile at this mill as it was all taken care of by Mill Creek. Both the Wenk and Wacker Mills were kept as busy as they wanted to be."

Mill Creek is no longer dammed and the mill is long gone. The site has a sign placed by the Washtenaw County Historic Commission

at the corner of Fletcher and Haist Roads.

"John K. Bingham dammed Mill Creek near this site and built a saw mill in 1831-32. His dam provided power for 99 years. The mill was expanded to include grist milling in 1860 and cedar processing before 1900. Since its founding, the hamlet has been called Bingham's, Porter's, Portersville, Mill Dell and Jerusalem.

Don Irwin of Grass Lake recalls the Sharon Hollow saw mill near his farm was at the end of Jacob and Washburn Roads (southwest of Chelsea). It was operated by Sam Heselschwerdt (later the Weeks family).

Don still owns a 100-acre wood lot today where he can harvest trees, including hardwoods, some butternut and poplar.

Martin Wenk's sawmill was removed in 1993 at the Wenk farm auction. Ernest said, "They tell me the whole mill is in the Upper Peninsula."

Exclusionary zoning could be key issue

By James Nash
Special Writer

All Steve Tracy wants to do is build a manufactured home community of perhaps 400 units on a 132-acre piece of property straddling the border of the village of Chelsea and Lima Township.

To do so, Tracy and two fellow developers must first dispel concerns about road and sewer capacity, the impact on local schools and other government services, possible environmental disruption—and, he says, a deep-seated community prejudice against manufactured housing, commonly known as mobile homes.

"People may not know all the facts, and they tend to be negatively opinionated from the beginning," Tracy said. "It's hard to use logic in presenting your case when people are opposed to you from the beginning."

When the powers of persuasion are lost on local officials—as was the case with Tracy and fellow developers Phil Jenkins and Martin Merkel in dealing with Chelsea and Lima Township—the builders often turn to the court system for recourse. Tracy, Jenkins and Merkel did just that, suing Chelsea and Lima Township last September to defeat a "conspiracy" blocking their manufactured home community. With approval from the Washtenaw County Board of Commissioners, Chelsea annexed most of the property on which the developers were planning to build, and refused to zone the land for manufactured housing.

The Washtenaw County Circuit Court recently dismissed the case against Chelsea, saying the developers lacked the legal standing to challenge the annexation. But the lawsuit against Lima Township continues, and some observers rate the developers' chances of ultimate victory as fairly promising.

At issue is what builders generally call "exclusionary zoning"—a deliberate attempt to ward off mobile home parks by refusing to set aside land to build them. Such a policy is not only elitist but also illegal, developers contend.

And the courts often agree. Salem Township, in southwestern Oakland County, learned the hard way. A chunk of property in the township now stands clear of trees after a developer obtained a court order to rezone the property for manufactured housing. But the building of housing units is held up by a dispute over the changes the developer made to its site plan.

Pat Hagman, Salem Township's zoning official, said the issue of exclusionary zoning will play heavily into the hands of Tracy, Jenkins and Merkel—

especially since neither Lima Township nor Chelsea has a manufactured homes community, according to court records.

"That's what they'll win on. The courts looked at that heavily" in Salem Township's case, Hagman said. "If (Lima Township) had a mobile home park in their municipality, they'd have a good defense."

Lima Township has had blueprints for a mobile home park since the 1960s according to Supervisor Bill Van Riper. But that early proposal, like the recent plans of Tracy, Jenkins and Merkel, is impractical because Lima Township can't supply the water and sewer services a manufactured home community would need, Van Riper said.

"Lima Township has an ordinance against bringing in sewer and water service since we don't have the technical expertise to do it," the supervisor stated.

One possible solution. Lima Township and the developers could agree to extend utilities to a manufactured housing community with the developers helping to defray costs. Tracy and Jenkins—then partners in the Scio Farms Estates development—settled a case against Scio Township in 1994 after the township agreed to provide necessary services and the developers agreed to conditions including a charge of \$1,523.50 to connect each mobile home to the township's sewer system. The developers also shouldered expenses involved in upgrading a local road. Unlike Lima Township, Scio Township already had a water and sewer system.

The court-sanctioned compromise between Tracy and Jenkins and Scio Township still holds, and Tracy says he hopes to reach another agreement with Chelsea and Lima Township.

"That's one avenue these court battles take," he said. "We've always been looking for common solutions to building a manufactured home community in Chelsea."

The village, contend Tracy, Jenkins and Merkel in their lawsuit, has a "demonstrated need" for affordable housing such as manufactured homes. Most officials, even those opposed to the developers' plans, agree. The officials simply say that Chelsea and Lima Township are ill-equipped for such a large development.

"We don't have affordable housing in the area to the extent we should," said Mark McFadden, director of the Washtenaw County Planning Commission. "There are a lot of local communities that don't have the services to support a large mobile home park. We see this as an urban issue."

Bounty for the County proves popular



—Food, Music, and Fun—

Sunday's third annual Bounty for the County in downtown Chelsea once again proved to provide plenty of entertainment for food lovers of all ages. Above, a youngster dances in her father's arms to funky music unleashed by the Sun Messengers below. Also above, a cook for the Real Seafood Co., one of the many restaurants which sold tastes of their food, shows how to grill salmon steaks. The event raises money for culinary scholarships.

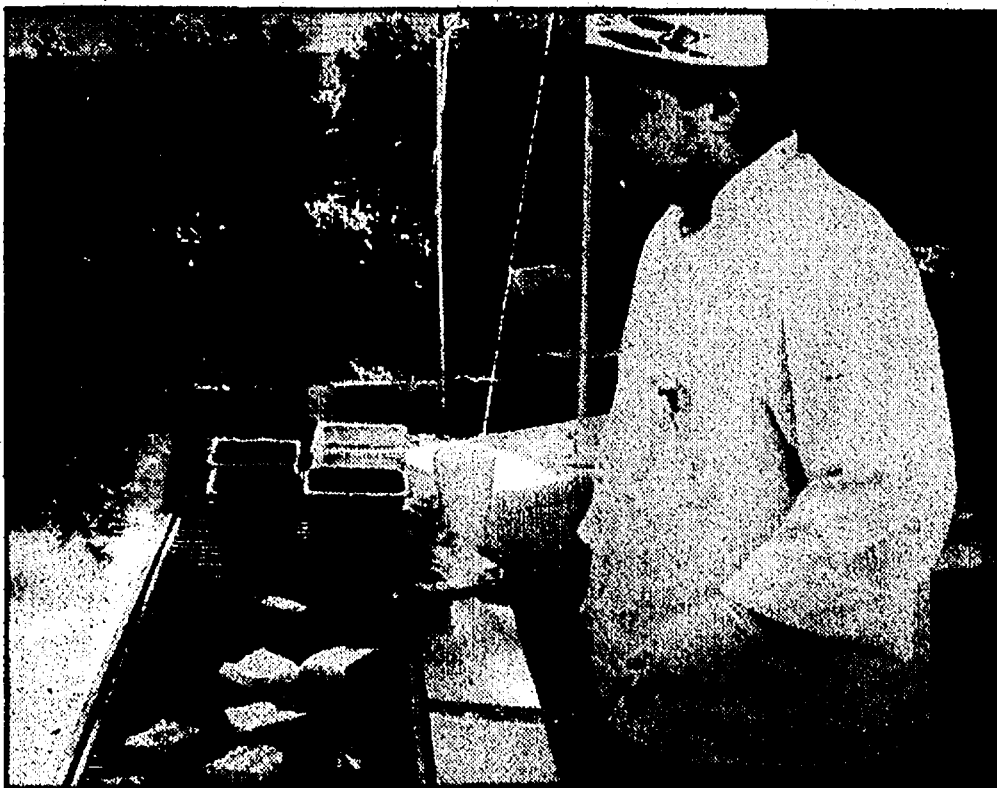

Change in funding for school retirement skews benefits figures

Chelsea parents and taxpayers thumbing through the governor's annual Michigan School Report might be surprised to find that while average district salaries rose less than 5 percent between the 1993-94 and '94-95 school years, benefits shot up nearly 30 percent.

A fat payoff slipped into employee contracts? Hardly.

According to Chelsea Superintendent Ed Richardson, the jump comes not from a fit of generosity on the part of the school district, but rather from a lack of generosity on the part of the state. Richardson said that because of Proposal A—the state tax reform package that went into effect in 1994—individual school districts now bear a greater responsibility for employee benefits, particularly retirement. Indeed, Chelsea's numbers match up with the rest of the state, where

average benefits leaped almost 25 percent.

Overall, the district paid the average staff member \$11,173 in benefits during the 1994-95 school year, up from \$8,284 the previous year, according to the Michigan School Report. And the trend is expected to continue as more employees retire, Richardson said.

"I expect these numbers to go up sharply with the graying of America and so on," he said.

Among other statistics in the annual report, covering the 1993-94 and '94-95 school years in Chelsea.

General per-pupil expenditures stayed flat, going from \$5,606 to \$5,632. The four-year completion/graduation rate rose to 94.9 from 78.9 percent. Richardson couldn't explain the jump, but said the state may have accounted for graduates differently.

SPORTS

Lets Go
Bulldogs!



Bulldogs fade against Mason, host Saline Friday

By Phil Lozen
Staff Writer

If you were to watch the first half of the Chelsea-Mason football game Friday night, you would have seen a well played, tight 7-7 game.

Had you left after the first half, you probably would not have expected the final score to wind up 28-7 Mason. Neither did the Chelsea football team.

After scoring the first points of the game, Chelsea was held scoreless the rest of the way as it dropped its season opener.

"They really came after us physically," said Coach Gene LaFave. "They pounded us and I think it wore us down a little bit."

Chelsea scored on a well-

executed, 17-play, 80-yard drive on its second possession of the game, using a strong mix of pass and run. Jay Schick capped the drive off with a one-yard plunge to give Chelsea the 7-0 lead.

From that point on, however, Mason took over. They tied the game 7-7 in the second quarter on a one yard run, and scored twice in the third on a 25-yard run and a 35-yard pass.

The final Mason score came on yet another one-yard dive into the endzone.

Chelsea had the ball and a chance to score with about 4½ minutes left in the first half. The Bulldogs drove to the Mason 15, but fumbled the ball away.

"It was a close game the



Dusty White leads the Bulldogs at quarterback.

whole way, and should have been closer," said LaFave. "We expect to win, and I am not pleased, and I don't think the team is pleased with our performance."

Schick ended the day with 51 yards on 16 carries, Frayer had 6 for 22 yards, and White had 11 for 17 yards. The big difference was in the totals. Mason ran for 250 yards to the Bulldog's 90.

Quarterback Dusty?? White had a good game, going 11-18 for 126 yards, finding Casey Wescott seven times for 104 yards. Skelton caught four passes for 22 yards.

Chelsea hopes to put the season back in the winning side when Saline comes to town Friday to open the

Southeastern Conference season for both teams. The Hornets were 49-22 winners over Huron in their opener.

The game also pits the two deans of SEC coaches against each other for the 17th time. Saline coach Jack Crabtree

and LaFave represent 37 years of SEC coaching between the two of them. If you add up the remaining teams, excluding Pinckney's Tom Wilson, they total 21 years, with Milan's Steve Robb standing for 10 of them.

Chelsea girl runners fourth at Bath meet

Chelsea's girls cross country team opened their season with a fourth-place finish at the 10-team Bath Invitational last Saturday.

Rockford won the meet with 17 points, followed by Rock-

ford B team and Huron. Chelsea had 109 in the 10-team meet.

"This was a good first meet for us," said Chelsea coach Pat Clarke.

"Rockford is a power in

class A and Huron is a legitimate top 10 class A team. We are still working on getting in shape, but we will get there."

Jeannie Spink placed first for Chelsea and fourth overall in 20:07. Other Chelsea places and times were: 18. Karen Pieper, 21:19; 23. Sarah Jedele, 21:24; 24. Megan Smith, 21:31; 49. Katie Henry, 23:03; 50. Julie Williams, 23:05; 55. Jennifer Space, 23:25.

Chelsea had a number of JV runners as well. Their times and places

were: 10. Corinna Christman, 23:10; 14. Sarah Metzler, 23:36; 29. Carolyn Wineland, 24:35; 33. Jocelyn Anderson, 24:47; 40. Andrea Bullock, 25:05; 43. Louisa Hubbard, 25:07; 47. Jessica Gillespie, 25:14; 55. Emily Wineland, 25:30; 59. Kim Niehaus, 25:41; 68. Rachel Mead, 25:48; 69. Lauren Turek, 25:48; 70. Becca Williams, 25:49; 72. Jennifer Buss, 25:53; 90. Rebecca Metzler, 26:02; 92. Katie Parker, 26:06; 112. Yvonne Humenay, 28:17; 114. Sara Stankevich, 28:31.

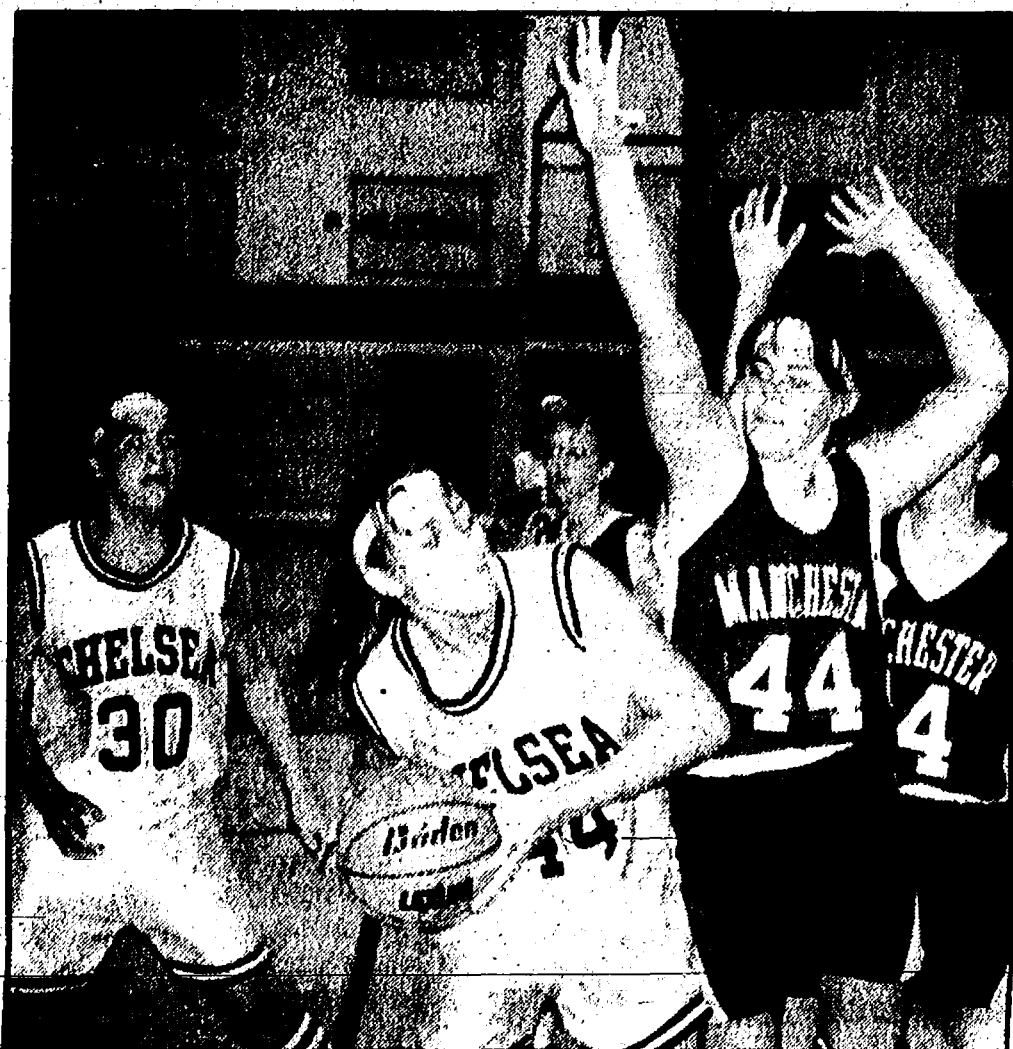

—Banging in the Paint—

Michelle Lucas finds the going a little rough underneath against Manchester at home last Thursday. The Bulldogs won the game, 57-47.

Dog freshmen lose to Mason

Chelsea Bulldogs freshmen football team opened their season Thursday afternoon with a 32-0 loss to Mason.

Mason jumped to a 13-0 first-quarter lead by taking advantage of Chelsea's punting game. The first touchdown came on a 12-yard run after a 42-yard punt return put the ball on Chelsea's 12. Later in the first quarter, Mason took advantage of a bad snap and caught a partially blocked punt in the endzone for their second touchdown. They added one more before the half on a 12-yard pass to lead 19-0 at halftime.

Chelsea opened the third quarter with solid defense, holding Mason deep in their own end and forcing a punt. However Chelsea mishandled the punt and Mason recovered

and drove 50 yards in 10 plays to run the score to 28-0. Chelsea had the ball for only four plays in the quarter.

Mason scored their final touchdown early in the fourth quarter. Chelsea threatened later in the period, driving to Mason's 14. The big play in the drive was a 26-yard run by Jeremy Price, the Bulldogs' longest play of the day. But the drive was thwarted by a broken play. Price was Chelsea's leading gainer for the day with 47 yards. The Bulldogs played a solid defensive game lead by linebacker Derek Egeler.

"The two keys to the game were the breakdown of our punting game and Mason's defensive tackles outplayed us and took away too much of our offense," said coach Bill Bainton.

Reddeman Farms Golf Club
A complimentary 9 or 18 holes greens fee when accompanied with one full paid round of equal value. Power cart rental is REQUIRED. Call for tee time.
Valid All Day Mon-Fri
Also Sat., Sun. & Holidays after 1:30 p.m.
Coupon required. Expires September 30, 1996
555 S. Dancer Rd. • Chelsea, MI 48118
(313) 475-3020

Let Active One Construction make your dreams come true!

- Additions
- Kitchens
- Baths
- Siding/Trim
- Gutters
- Garage Doors
- Roofing
- Patio Enclosures
- Sun Rooms
- Windows
- Reconstruction
- Copper Roofs

Call for your personalized showing • 994-0220

Active One Construction Company
License-210202103
Owned by local Saline residents

Chelsea Rod & Gun Club
3-D ARCHERY SHOOT
Sunday, September 15, 8:00 am to 3:00 pm
7130 Lingane Road

- 30 Target Shoot
- Medals for the top three shooters in each class
- For more information call 475-7910

Mark your calendar:

- September 29: "Raging Bear" 3-D Archery Shoot to benefit CPWM
- October 13: Last 1996 Trap Shoot
- October 17: TLOOCDH & DSOAA (call for details)

http://members.aol.com/mjwaldyke/Rod_Gun.html
Public Welcome

VICTORY LANE
QUICK OIL CHANGE.
Where Service is a Sure Thing!
NO APPOINTMENT NEEDED

FULL SERVICE \$23.99 (most cars) INCLUDES:
5 Qts. Pennzoil (5W30-10W30-10W40) • New Oil Filter
Complete Chassis Lube • Check & Fill 5 Fluids & Tires
Other Services Available (additional charge): Transmission & Differential Oil Change, Replace Headlights, Wiper Blades, Synthetic Engine Oil, Oil System Cleaner, Fuel System Cleaner

NEW COMPUTER CAR CARE TRACKING SYSTEM
Manufacturer specs and requirements for your car at the push of a button throughout the Victory Lane system.
We keep your oil change records for you!

920 S. Main • Chelsea
(313) 475-6377 • Hours: M-F 8-7 • Sat. 8-5

\$2.00 OFF Pennzoil
WORKS LIKE LIQUID BALL BEARINGS™
Complete oil change w/coupon • regular price: \$23.99 (Most Cars) • offer expires 9-30-96 • this offer not good w/any other offer. Offer good at these shops:
Chelsea, Ann Arbor, Saline, Ypsilanti (Washtenaw Ave.), Plymouth and Brighton

NO CREDIT • NO PROBLEM!
Call Chuck Stoddard

Rampy
CHEVROLET • NISSAN

3515 Jackson Rd.,
Ann Arbor
663-3321 ext. 226

Dependable Propane Service...

"Count on us to keep the heat on!"

Pennington
GAS SERVICE

13400 M-52 • STOCKBRIDGE • (517) 851-7577 • (800) 271-5599

DEXTER HORSESHOE TOURNAMENTS SLATED

The Dexter Ringers Horseshoe Club is announcing its upcoming tournaments. All tournaments will be held Saturdays, at 1:00, with a noon sign-up. Location will be behind the Dexter Bowl 'N Bar. For more information call 313-426-2056.

Dates are as follows: Sept. 14th at Dexter Bowl 'N Bar, bring a partner, noon sign-up
Sept. 21st at Dexter Bowl 'N Bar, this is Southeastern Michigan Masters Qualifiers.

Sponsors include: Klapperich Welding, Koch & White Heating and Cooling and Dexter Bowl 'N Bar.

Horseshoe League runs from July 31st until Sept. 28th, this is every Wednesday at 6:00 p.m. Come and sign up.

TRANSDEX ENGINEERING
CAD & DESIGN SERVICE

Call or Fax us today at:
426-5227

TEC

From the Olde World
comes a new way to buy a
DIAMOND.

On Saturday, September 21, we'll be leaving on a special buying trip to Antwerp, Belgium, the Diamond Capital of the World.

While we're buying for our regular inventory, we would be happy to hand-pick a diamond especially for you. If you are looking for any size diamond for an engagement, anniversary, Christmas or other special occasion, now is a great time to plan ahead. Please call us or stop by to talk about this exciting opportunity. Remember... no one has more overseas diamond buying experience than Douglas and Tamara Eggleston.

Diamond Importer • Supplier to the Trade
Eggleston Jewelers
107 W. Chicago, Tecumseh • 423-2715
"Our Volume Buying Saves You Money"

WHAT A GAME.

Fryman and the Tigers vs. Ripken and the Orioles

Friday September 13 7:05 pm
Saturday September 14 7:05 pm
Sunday September 15 1:15 pm

For tickets call **810-25-TIGER**

Junior cagers still unbeaten

Chelsea Bulldogs junior varsity basketball team whipped Manchester and nipped Jackson County Western in games last week.

In the Western game on Monday, Chelsea tied the game in regulation after falling behind by nine points after the third quarter and put the game away in overtime for a 47-43 victory.

Chelsea was down by as many as 10 points with less than four minutes to play. Amy McCalla poured in 26 points in the fourth quarter and overtime, and had a team-high eight rebounds.

Western had a better shooting percentage for the game in both free throws and field goals, but the Bulldogs made the crucial shots at the end.

Other scorers for the game included Lisa Zimmerman and Meghan Holefska was six points each, Brook Stolaski with four, Karen Kuhl with three, and Katy Long with two.

In Thursday's home game against Manchester, Chelsea used a 24-8 fourth-quarter advantage to take a 45-29 win.

"We played sluggishly for three quarters then turned up the offense in the fourth quarter," said coach Paul Terptrak.

The Bulldogs dominated the boards, 45-23, and had 31 steals, led by Kuhl with 10. McCalla scored 16 points and had 11 rebounds.

Other scorers were Kristin Ellis 8, Kuhl 5, Stolaski and Holefska 4, Miranda Harris and Zimmerman 3, and Long 2.

Stolaski grabbed 14 rebounds.

Chelsea was 3-0 on the season after last week.

CHS boys run well at meet

Chelsea's boys cross country team placed fourth at last Saturday's Bath Invitational with 102 points. The meet featured mostly class A teams.

Aaron Ruhlig ran a personal-best time of 17:13 for 10th place overall, as did freshman Jeff Kolodica at 18:00, good for 22nd. Captains Tim Lawrence and Ashley Coy also medaled.

"We performed at the level I hoped we would," said Chelsea coach Eric Swager.

"As I have said, the meat of the league is wide open with five teams scrambling for position behind Saline."

Other varsity places and times included: 15. Lawrence, 17:46; 20. Coy, 17:57; 33. Robert Bullock, 18:37; 44. Matthew Kolodica, 19:07; 57. Bobby Rohrkemper, 20:47.

In the JV meet, Aaron Atlee, Rob Frayer, Curt Street, and Jason Zatkovich all medaled, with Zatkovich running his best time by a full minute.

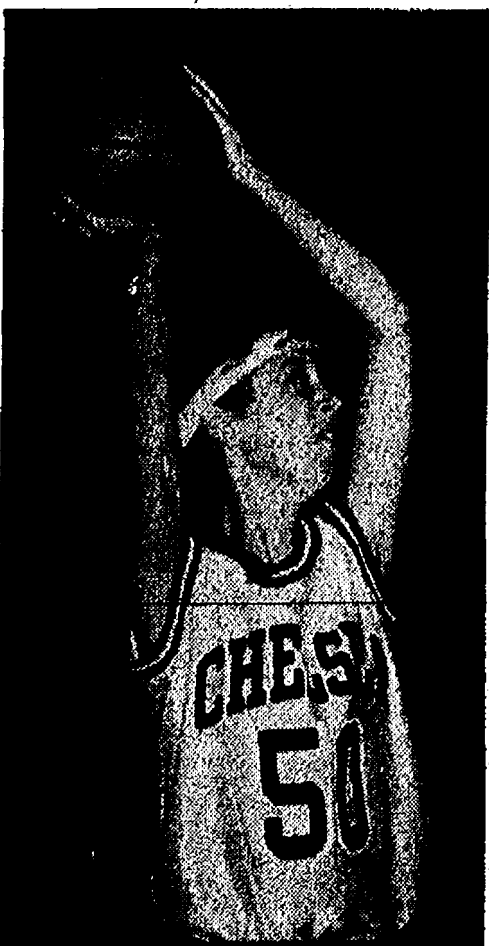

Tough Underneath—

Karla Dettling goes back up with a shot during Chelsea's 57-47 victory over Manchester last Thursday.

Soccer team has strong start

Chelsea High School Varsity Soccer team began the season on a winning note against Monroe Jefferson.

Led by a fine defensive effort from junior co-captain Mike McPike, junior Knieper, junior goalkeeper Adam Erskine and senior Aaron Heaven, Chelsea thoroughly dominated Jefferson from start to finish for a 4-0 win.

Chelsea's offensive punch was provided by junior Brent Young with a goal and two assists, freshman Ryan Cook with a goal and an assist, and junior co-captain Kyle Christensen with two goals.

Goalkeeper Erskine made seven saves while recording the shutout.

Two days later, in the Southeastern Conference opener, the outcome was significantly different as the young Chelsea team ran head-on into the senior-dominated and skilled Saline Hornets and lost 4-0.

Despite a late mini-surge by Chelsea, Saline controlled the game with excellent ball control, field positioning and passing.

While generally a lackluster effort by the Chelsea team, according to coach David Cooper, the effort of goalkeeper Adam Erskine and defenders McPike, Knieper, Heaven and freshman Bryan McPike allowed Chelsea to stay close until late in the game when Saline was able to capitalize their frequent opportunities.

The next match for Chelsea was played against SEC opponent Milan as the Bulldogs edged the Big Reds, 2-1.

The Bulldogs spotted an inspired Milan team to a 1-0 half-time lead, but battled back in the second half on an unassisted goal from junior co-captain Nate Cooper and a goal from co-captain Christensen, assisted by sophomore Ryan Cook.

In a match played last Fri-

BOWLING

TRICITY MEER	W	L
Strike 4	7	0
3-D Sales	7	0
Vogel's Party Store	5	2
D&E Enterprise	5	2
Chelsea Lanes	5	2
Cops	5	2
Amco	2	5
Hamilton Building	2	5
Thunder Rola	2	5
Cleary's Pub	2	5
J&J Building	0	7
Team 8	0	7
High Series: Debbie Turbush, 516; Dave Beaver, 500		
High Games: Mary Jo Boyer, 226; Scott Henderson, 217		
MANCHESTER HOUSE	W	L
Jiffy Mix	7	0
Danesh Lyons	7	0
Centinel Tractor	7	0
Vogel's Party	7	0
3-D Sales	5	2
Thompson's	5	2
Associated	5	2
Norma Body	5	2
Chelsea Lanes	4	3
Roberts Body	2	5
Jones	2	5
Chelsea Glass	2	5
Cleary's Pub	2	5
Mark IV Lounge	2	5
Washington	0	7
Wolverine Food	0	7
LAVERS	0	7
Team 12	0	7
High Games: T. Lou Loucks, 245		
High Game: T. Loucks, 685		

ROLLING PIN	W	L
Happy Cooks	3	1
Kookie Kutters	2	2
Pots	2	2
Tee Cups	1	3
High Game: Jan Edick, 203		
High Series: Gail Clark, 491		
CHELSEA REALTY LEAGUE	W	L
The Aces	5	2
Out Claim	4.5	2.5
Fore-Closure	2.5	4.5
All Most	2	5
Vacant Lot	0	7
Open House	0	7
High Game: V. Wheeler, 195		
High Series: Debbie Noye, 495		
SUNDAY NITE COME	W	L
YoYo	7	0
Waterloo Aces	7	0
The Big Dogs	7	0
Proctor Racing	5	2
Pit Busters	5	2
55's	2	5
St. Bern's	2	5
The 4-Wheelers	0	0
D&C	0	0
Pin Man	0	0
Still Rollin'	0	0
Fire and Ice	0	7
T-Ca	0	7
High Games: Judy Brugh, 182; Steve Stock, 247		
High Series: Ruth Calkins, 498; Bob Calkins, 577		

\$14.95
VCR Cleaning
(regular \$29 service)

Chelsea
1290 S. Main
313-475-7030

Saline
101 N. Lewis
313-429-3171

10 a.m.-6 p.m. Tues.-Fri.
9 a.m.-1 p.m. Sat.

VILLAGE VCR
WE REPAIR TV'S TOO!

Are you planning to remodel
your existing kitchen?
Contact the professionals at:

CHELSEA LUMBER CO.

Let us "put it together for you" with Merillat cabinetry with exciting new premium wood doors featuring styles from Enfield, Preston, Darian Walden and Shetland.

Come see our showroom located
just north of I-94
on Old Manchester Rd.

or call us for an appointment 313-475-9126
Chelsea Lumber and Merillat

"go hand and hand with you."

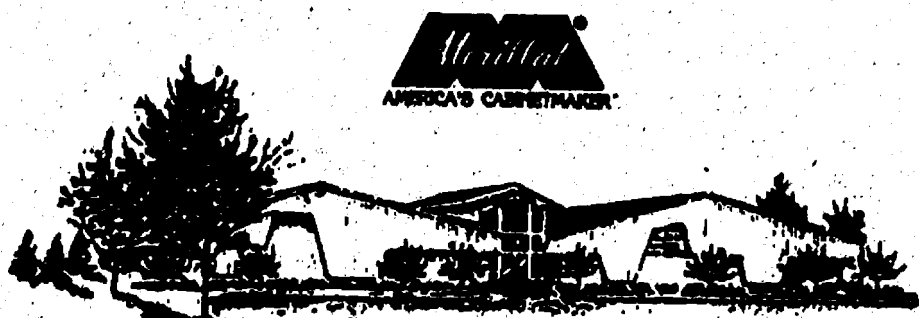

JACKSON ATHLETIC CLUB

All Season Indoor Tennis Facility
(formerly the Jackson Racquet Club)



GRAND RE-OPENING CELEBRATION

Saturday, September 14, 11 am. - 4 pm.
Games, lite buffet, drawings on the hour
beginning at 12 noon for prizes.

GRAND PRIZE DRAWING AT 3:00 PM.
Open to all past and present members
and to the public

JACKSON ATHLETIC CLUB
5333 U.S. 127 South
Jackson, MI 49201
(517) 787-8191

OPEN

Mon.-Fri. 8 a.m.-11:30 p.m.
Sat. 9 a.m.-11:30 p.m.
Sunday
12 noon-9 p.m.

Suds 'n Sand
Party Store

NEW!
Packaged Liquor Dealer

BEER • WINE • GROCERIES
INSTANT LOTTERY

Ann Arbor St. at Baker
Dexter
next to Cottage Inn at the Gazebo

Ph. (313) 426-2681

USED CAR CENTER

95 PONTIAC GRAND AM GT- Polo Green

95 PONTIAC GRAND AM-

V8, 2 dr, Orchid

95 GEO PRIZM- Cherry Met, Air, Auto

95 CHEVY BERETTA-

2 dr, Black, V8, Auto

94 PONTIAC GRAND AM-

4 dr, Loaded, Maroon

94 CHEVY CAVALIER 2-24-

2 dr, Auto, Blue

93 PONTIAC SUNBIRD-

2 dr, Red, Auto, V6

93 OLDS CUTLASS WAGON-

V8, Loaded, Silver Met.

MORE VEHICLES TO CHOOSE FROM !!!

94 CHEVY LUMINA VAN LS- Loaded,

Blue/Sil., 3.8 V8 Full Power

94 CHEVY LUMINA VAN- Loaded, Maroon

91 GMC 1/2 TON-

V8, Air, Manual Trans, Gray

95 CHEVY EXT CAB- 4X4, V8, 5 speed

92 CHEVY LONG BOX- W/T Pickup

96 CHEVY 1/2 TON LONG BOX-

V8, Loaded, only 800 miles!

95 CHEVY S10 PICKUP-

4 cyl, 5 speed, blue

94 CHEVY EXTENDED CAB- 2WD,

1/2 Ton, Loaded, Red/Black

93 FORD REGULAR CAB 8' BOX-

4X4, Black, Sharp!

93 GMC EXTENDED CAB-

2WD, 1/2 Ton, Loaded, Red/White

94 CHEVY 1/2 TON LONG BOX- V8, Auto.

95 CHEVY TAHOE- 4 dr, 4X4 D, Blue

OPEN

Mon. &

Thur

9-9

Tues.,

Wed., &

Fri.

9-6

Saturday

9-2

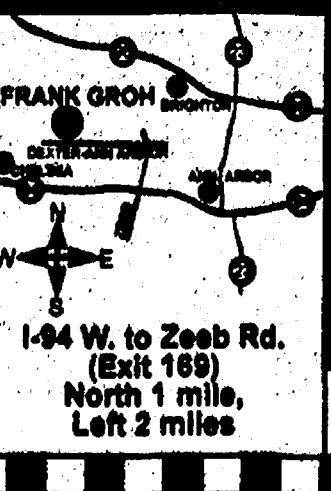

Frank Grohs
CHEVROLET
7140 DEXTER-ANN ARBOR RD.

Every
Buyer
Receives:

NO HASSLES

NO HASSLES
NO PRESSURE
NO FUSS
NO MUSS

0103112

ALL VEHICLES
VERY LOW
MILEAGE

SAFE AND A-OKAY

ALL MECHANICALLY
CERTIFIED

\$

ALL VEHICLES
FACTORY
WARRANTIED

\$

PRICES
ARE
CLEARLY
MARKED

\$ SAVE BIG

LOWEST
PRICES
Large Selection

LOW %

LOWEST
INTEREST
RATES

FINANCING ON THE SPOT!

426-4677

Fax# (313) 426-5540

LASER-GLO BOWLING

- BLACK LIGHTING
- SURROUND SOUND
- FOG MACHINES
- MOVING COLOR BEAMS
- UV LANES & PINS

COME & ENJOY THE PARTY-
FAMILY FUN ENTERTAINMENT

Chelsea Lanes, Inc.

1180 S. Main St. (M-52) Chelsea, MI 48118

FOR RESERVATIONS 313-475-8141



PROVIDING
REAL ESTATE
SERVICE WITH
GOOD OLD
FASHION CARE

Kathy Toth

Pager: 313-257-4676

Home: 426-2517

Office: 741-1000



About the Outdoors

by Jerry D. Posey



Have you applied for your antlerless deer hunting permit?

The antlerless permits for the 1996 deer hunting season are now on sale at all of Michigan's 1,700 license dealers. The sale of these permits or antlerless-deer-hunting license as they are also referred to, went on sale starting Aug. 1 and will continue to be available only until the deadline on Sept. 24. So if you haven't sent for yours, now is the time to do so.

Actually, the \$3.50 fee you pay just gets your application into the lottery system that is used in Michigan to determine who will get an antlerless permit and who will not. If your name is picked by the computer to receive one, you will get it by mail about the Nov. 1.

The winter of 1995/1996 was not a good one for the deer in many areas of the state. The unusually high loss of deer during this period will make the Wildlife Division of Natural Resources check their figures very closely and will probably cause them to reduce the license quota figures that they recommend for some of the deer management units for the upcoming deer season.

One good sign that the 1996 season may be at least as good as last year is that the latest reports indicate that there will also be several management units that will have increases in the number of antlerless permits allowed, since the deer population is still higher in some areas than the experts recommend.

The Wildlife Division is the group that is in charge of the deer herd management in the individual units and the recommendations that they make are taken into strong consideration by the DNR Director when the quotas for the season are set.

These managers spend a lot of time in the field in their units, both during the deer hunting seasons and before and after, gathering information that helps them to determine the size and condition of the deer herds. Then this information and the results ob-

tained from the regular field surveys and the mail surveys from the previous year are compared and considered when an increase or reduction is recommended for the number of permits to be allowed for the current year.

This information and their recommendation is presented to the director by the middle of September, so that he can determine the number of permits to be allowed in each unit.

Between the middle of September and the first of November the information is fed into the computers, and on Nov. 2, which falls on a Saturday this year, the sale of leftover licenses will go on sale at all of the license dealers in Michigan. These are licenses that were left over in units that had more permits allowed than it had applications for.

Not all units will have leftover permits available and some will not even have enough to fill the applications the first time around. These leftover permits are sold on a first-come, first-served basis and it may be a good idea to keep this date in mind if you plan to apply for a second or third antlerless license, since in some areas they go very fast.

The cost of the extra license is the same as the first antlerless permit, \$3.50 each, except this time there is no waiting six or eight weeks to see if you were lucky enough to get one in the permit lottery. You pay your \$3.50 and walk away with your extra antlerless permit, how much easier could it be?

One other thing I would like to mention is, there is more than one type of antlerless permit. The first is a Private Land Permit, given only to those who can produce a property-tax number for the land on which he or she plans to hunt. This person must also be either the legal owner of the land, a renter or leaser or an invited guest of the landowner of at least 40 huntable acres of land. This type of permit is useable only on the designated parcel of land.

(Continued on Page 17)

CHS swimmers compete against improved Adrian

Chelsea Bulldogs girls swim team began their season with a 106-80 loss to a much improved Adrian Maple Leafs team.

The Bulldogs won six of 11 events but Adrian's depth proved to be too much for Chelsea.

Top performers for Chelsea included the following. In the 200 medley relay, Kim Grossman, Sarah Broshar, Cara Heidtman, and Erin Hack placed second with a solid time of 2:08.98.

The 200 freestyle was a good event for the Bulldogs as Broshar won in 2:18.27, Deb Adams was second in 2:20.13, and Beth Vogel was fifth in 2:27.38.

Grossman came back in the 200 individual medley for a winning time of 2:32.72, while Emily Taylor was fifth in 2:51.13.

Freshman Jocelyn Temple was the top scorer in the 50 freestyle, placing fourth at 29.46, while teammate Katherine Knox was fifth in 33.89.

Alicia Vogel, one of the top divers in the region, won the one-meter event with a fine score of 181.40. Tina Wiese was

fifth with 125.95 points.

In the 100 butterfly, all three Chelsea swimmers scored with Grossman taking second in 1:10.11, followed by Heidtman in fourth at 1:17.28, and freshman Jessica Inwood in fifth at 1:31.25.

Hack placed second in the 100 freestyle with a time of 1:02.73, while Taylor was third at 1:04.63.

Coach Dave Jolly said he was impressed with the effort of Adams in the 500 freestyle as she won with a time of 6:21.07, "a great time this early in the season." Chrissy Tracy was fourth at 6:34.2.

In the 200 freestyle relay, Temple, Broshar, Vogel, and Hack won in 1:56.14.

Heidtman took a third place in the 100 backstroke at 1:17.10. Inwood was fifth in 1:33.57.

In the best individual event of the evening according to Jolly, Hack won the 100 breaststroke with a solid 1:18.99. Broshar was close behind in third place at 1:20.22, and Vogel took fifth at 1:23.63.

In the final event, Grossman, Adams, Temple, and Tracey were second in 4:21.28.

Youth Book Club to meet

Do you like to read? Do you like to talk? Do you like to eat?

The Youth Book Club at McKune Memorial Library wants you.

The original group was formed last fall to encourage children's reading and understanding of books. Titles were selected from award-winning lists, such as Newbery Award and Honors books, by the members of the group. Last year some of the books selected to be discussed were "Redwall," "Shiloh," "Julie of

the Wolves," and "Toliver's Secret."

September's choice is "Matilda" by Roald Dahl.

An organizational meeting will be held (parents welcome) on Tuesday, Sept. 24 at 7 p.m. LeAnn Seto, a community volunteer, and Susan Morville, the new reference librarian at McKune, are sharing leadership of the club.

For more information call the library at 475-8732.

HOME INSURANCE UP TO DATE?

Before a shattering event hits your home, make sure you have quality protection. Call your Farm Bureau Insurance agent for a home coverage update.

DAVE ROWE
CPCU, CIC, LIC
"When you see me, don't think of insurance. But when you think of insurance, see me."
111 E. Main Street
Chelsea, MI 48118
475-9184

FARM BUREAU INSURANCE Making your future more predictable

VILLAGE OF CHELSEA

THE 1995-1996 ANNUAL LOCAL UNIT FISCAL REPORT AND RELEVANT SUPPORTING DOCUMENTATION IS AVAILABLE FOR PUBLIC INSPECTION AT THE CHELSEA VILLAGE OFFICE, 104 E. MIDDLE STREET, CHELSEA, MICHIGAN BETWEEN THE HOURS OF 8:00 P.M. AND 5:00 P.M.

Barbara J. Fredette
Administrative Assistant

VILLAGE OF CHELSEA

NOTICE TO VILLAGE TAXPAYERS

Final Date for Paying Village 1996 Summer Taxes is Friday, September 20, 1996 in the Village of Chelsea

After September 20th taxes will be payable to Washtenaw County Treasurer in Ann Arbor, with penalty.

VILLAGE OF CHELSEA
F. A. Mammel, Treasurer

VILLAGE OF CHELSEA

AMENDED ZONING VARIANCE HEARING

An application has been filed by Steve Tracy, Martin Merkel and Phil Jenkins for an interpretation of Article 12 and Section 12.88 of the Chelsea Village Zoning Ordinance No. 78. Specifically:

- Does the Ordinance allow the Zoning Board of Appeal to grant a land use variance?
- If so, is the Zoning Board of Appeal empowered to grant a land use variance to permit the development of a manufactured home community or property located at 13228 Dexter-Chester Road, which is currently zoned AG.
- If so, is the Zoning Board of Appeals empowered to grant a land use variance for a manufactured home community in an AG District, which use is excluded from an AG Zoning District pursuant to the Zoning Ordinance.

The property is described as follows:
A 117 acre parcel of land on Dexter-Chester Road within the Village of Chelsea. Located north and west of the intersection of Dexter-Chester Road and Freer Road.

Pursuant to the procedure for a variance request, a Notice of Hearing shall be given and will be served personally or by mail at least ten (10) days prior to the date of such hearing, upon the party or parties making the request for appeal, and all owners of record of property and occupants of property located within three-hundred (300) feet of such premises in question.

You are hereby notified that a hearing will be held by the Chelsea Zoning Board of Appeals on September 18, 1996, at 5:00 o'clock P.M. or as soon thereafter as possible, in the Sylvan Township Hall, 112 W. Middle Street, Chelsea, Michigan to consider objections to said request.

Persons requiring reasonable accommodations to disabilities in order that the hearing be accessible to them, are requested to notify the Zoning Board of Appeals Chairman no later than five (5) business days prior to the date of the

ZONING BOARD OF APPEALS
Donald T. Osborne, Chairman

SYLVAN TOWNSHIP PLANNING COMMISSION

NOTICE OF PUBLIC HEARING

TO BE HELD THURSDAY, SEPTEMBER 19, 1996, 7:30 P.M.
SYLVAN TOWNSHIP HALL
112 W. MIDDLE STREET, CHELSEA, MI

SUBJECT OF PUBLIC HEARING:
A rezoning request located at M-52 and Werkner Road, East side and Change the present zoning from agriculture district to low density residential/local commercial district for the purpose of constructing home sites under the cluster option so as to respect and preserve existing natural features and, to construct a local commercial facility in a location recommended in the 1996 master plan.

A complete description of this property is available at the office of the clerk.

This notice is posted in compliance with PA 267 of 1976 as amended (Open Meetings Act), MCLA 41.72a (2) (3) and the Americans With Disabilities Act (ADA).

The Sylvan Township Board will provide necessary reasonable auxiliary aids and services, such as signers for the hearing impaired and audio tapes of printed materials being considered at the meeting, so individuals with disabilities at the meeting or public hearing upon 14 days notice to the Sylvan Township Board.

Individuals with disabilities requiring auxiliary aids or services should contact the Sylvan Township Board by writing or calling the following: LuAnn S. Koch, Clerk, 112 W. Middle St. Chelsea, MI 48118, (313) 475-8890

Written comments may be sent to Bob Lange, Chair, Sylvan Township Planning Commission, 17212 Carolina Trace, Chelsea, MI 48118.

LuAnn S. Koch, Clerk

FREEDOM TOWNSHIP

FALL CLEAN-UP DAY

Saturday, Sept. 28, 1996
9:00 a.m.-2:00 p.m.
Pleasant Lake School

PLEASE BRING: Household refuse, discarded furniture, mattresses, scrap metal and iron, wood, appliances.*

Please DO NOT Bring: 55-gallon drums, liquids of any kind, batteries, tires, fencing, large car parts, building materials other than wood.

Recyclables can be prepared in Mister Rubbish recycle bags and dropped in the recycle bins at the townhall.

Drivers License or Property Tax Statements will be required for proof of township residency.

*All refrigerators, freezers, air conditioners or any other appliance with refrigerants must be tagged by a qualified technician who has removed the freon or they will not be accepted.

SYLVAN TOWNSHIP PLANNING COMMISSION

NOTICE OF SPECIAL HEARING

TO BE HELD WEDNESDAY, SEPTEMBER 25, 1996, 7:30 P.M.
SYLVAN TOWNSHIP HALL
112 W. MIDDLE STREET, CHELSEA, MI

SUBJECT OF MEETING:
A WORK SESSION INCLUDING DISCUSSIONS CONCERNING PDR (PURCHASE OF DEVELOPMENTAL RIGHTS) IN SYLVAN TOWNSHIP.

.....

This notice is posted in compliance with PA 267 of 1976 as amended (Open Meetings Act), MCLA 41.72a(2) (3) and the Americans With Disabilities Act (ADA).

The Sylvan Township Board will provide necessary reasonable auxiliary aids and services, such as signers for the hearing impaired and audio tapes of printed materials being considered at the meeting, so individuals with disabilities at the meeting or public hearing upon 14 days notice to the Sylvan Township Board.

Individuals with disabilities requiring auxiliary aids or services should contact the Sylvan Township Board by writing or calling the following: LuAnn S. Koch, clerk, 112 W. Middle St. Chelsea, MI 48118-(313) 475-8890.

Written comments may be sent to Bob Lange, Chair, Sylvan Township Planning Commission, 17212 Carolina Trace, Chelsea, MI 48118

An application has been filed by George Palmer, Palmer Motor Sales of 1190 S. Main Street, Chelsea for an Amended Site Plan approval for additional parking and a driveway onto old Manchester Road on the following described parcel of land.

1190 South Main Street
Chelsea, MI

The Truck Display Lot

The application for Site Plan approval will be considered by the Chelsea Planning Commission on Tuesday, September 17, 1996 at 7:30 p.m. o'clock P.M. in the Sylvan Township Hall, 112 W. Middle Street, Chelsea, Michigan.

Signed, written comments, concerning the application will be accepted prior to the Planning commission meeting, and will be read at the meeting. Comments should be addressed to the Chelsea Village Planning Commission, 104 E. Middle Street, Chelsea, Michigan 48118.

A public hearing on the site plan will be held, if requested in writing by any property owner or occupant within three hundred (300) feet of the boundary of the property being considered.

Persons requiring reasonable accommodations to disabilities in order that the hearing be accessible to them, are requested to notify the Chelsea Planning Commission Chairman no later than five (5) business days prior to the date of the hearing of such disability.

DOUG DENISON
Chairman

Thursday, September 19, 1996 at 7:30 p.m. at Lyndon Township Hall, North Territorial Road, Chelsea, MI

AGENDA:

- To discuss and present the intended current planning efforts of the Planning Commission and their implementations of future land use.
- The large acreage property owners of Lyndon Township will be given the opportunity to express their concerns and make suggestions for future land use in the township.

Interested Owners Please Attend

The public is invited to express their views at the hearing or in writing. Written comments may be submitted prior to the public hearing to: Janis Knieper, Lyndon Township Clerk, 17301 M-52, Chelsea, MI 48118.

Lyndon Township Board will provide, if time after requests allow, necessary reasonable auxiliary aids and services to individuals with disabilities.

Individuals with disabilities requiring auxiliary aids or services should contact the Lyndon Township Board by writing or calling the clerk, Janis Knieper, 17301 M-52, Chelsea, MI 48118 or phoning 313-475-3688.

LYNDON TOWNSHIP
Janis Knieper, Lyndon Township Clerk

At Home in Dexter and Chelsea for over 15 years!

Rob Ewing
REALTOR®

For help with all your real estate needs, give me a call at 426-1000 or 761-6600

EDWARD SUROVELL
CO. REALTORS

Washtenaw County's Leader in Real Estate Sales

SHARON TOWNSHIP PLANNING COMMISSION

Public Hearing and Meeting

On Thursday, September 19, 1996, at 8:00 pm EDT, at the Sharon Township Hall, 18010 Pleasant Lake Road, the Sharon Township Planning Commission will hold a Public Hearing to hear comments on the following proposal:

- An application by Michael and Danielle McLennan of 10710 M-52, Manchester, for a Special Use Permit to operate a landscape business as a Home Occupation Category II, involving the sale of topsoil and the growing of trees and shrubs for sale, at that address, part of Property ID 15-35-400-005, in the SE 1/4 of Sec. 35. The property is zoned R-2 (Low density residential).

Written comments may be sent to Roger Kappler, Chairman, Sharon Township Planning Commission, 19163 Bethel Church Road, Manchester, Michigan 48158, and must be received by Sept. 18, 1995.

The Sharon Township Zoning Ordinance, and the above application, may be reviewed, and the Ordinance purchased, by appointment, through Duane Haselschwerdt, Sharon Township Clerk. Call 428-7733.

The regular meeting of the Commission will immediately follow the Public Hearing.

Sharon Township Planning Commission
Roger Kappler, Chairman

SAVE! SAVE! SAVE!
\$200-\$400-\$600 on Groceries
 1000's of brand name items • No expirations!
MAIL-IN ORDER FORM:

Send "24" (you save "5") check or money order for membership to:

TECH REWARDS
 P.O. Box 610
 Manchester, MI 48158

Name _____
 Address _____
 Phone _____

Allow 2 weeks for delivery.

Trust your precious gift of sight to
Anthony M. Sensoli, M.D.

Specializing in:
 • No Stitch Cataract Surgery
☒ No Stitches
☒ No Patches
☒ No Shots
 • Refractive Surgery
☒ Helps, corrects or even eliminates nearsightedness

Participates with Medicare, BCBS, MESSA, Care Choices, M-Care and Major Insurance Plans

Now with two convenient locations to serve you

CHELSEA (313) 475-5970 **Eye Care Physicians of Michigan** **ANN ARBOR** (313) 434-8000

Foreign and Domestic
Mark's Auto

WE OFFER FREE SHUTTLE SERVICE

Complete Automotive Repair
426-3163

8256 Dexter-Chelsea Rd., Dexter

coupon
Oil Change Special
 Oil Change, Lube & Filter
 up to 5 Quarts - most cars
 Expires 11-1-96 **\$21.95** (with this coupon)

Adopt-A-Pet

Animal Aid has rescued pets for adoption. Some are shown Saturdays at Pet Provisions in Brighton, 5757 Whitmore Lk. Rd. (corner of Old 23 and Grand River.) Hours are 10-2. Volunteers/foster homes are needed. For more information call (810) 231-4497.

DOGS:
 1. "Stormy" — Shepherd mix, male, under one year, white with tan/black/grey, upright ears, abandoned, used to cats.
 2. "Roxy" — Lab/Chow mix puppy, 11 weeks, female, semi-housebroken.
 3. "Maury" — pure Shih Tzu, spayed female, black/white, vaccinated, used to older kids/other pets, paper trained, 8-9 lbs., retiree or part-timer preferred, 8 years.
 4. "Angel" — Husky mix, spayed female, 9 months, longhair, black/tan, housebroken, used to an infant/cats, 50 lbs., vaccinated.
 5. "Yellow" — Gold Lab, young adult, male, abandoned.
 6. "Pepper" — Border Collie mix, longhair, female, black/white, adult, abandoned, housebroken, used to other pets.
 7. Yellow Lab/Shepherd mix puppies — 7 weeks, one male; one female, one is gold.
 8. "Jilly" — Bassett Hound, appears pure, female, tri-color, used to dogs, abandoned, adult.

CATS:
 1. "Bashful", "Oreo" and "Pumpkin" — three months, males, vaccinated, one white, longhair; one black/white, shorthair; one orange/white, shorthair.
 2. "Cherita" and "Marge" — torties, females, under one year, abandoned, shorthairs.
 3. Kittens — two males, medium coats, 10 weeks, one grey, one tortie, one female, vaccinated.
 4. Kitten — abandoned, black/brown/white, 7 weeks, shorthair.

LATE ADDITIONS:
 1. "Abby" — Pot Belly Pig, female, black, 45 lbs., semi-housebroken, used to a three year old child, 10 months old, acreage required.
 2. "Maggie" — Sheepdog mix, female, 6 months, housebroken, crate trained, black/white, used to small kids/other pets.
 3. "Snowball" — Shepherd/Lab mix puppy, white, female, three months, semi-housebroken, vaccinated, older kids/cats-fine.

**SUPPORT
 YOUR
 LOCAL
 BUSINESS**

McKillen Tents

Set-up • Take-down • Sides Available
 Tables and Chairs
Pat McKillen, Owner
(313) 426-5051
 Dexter, Michigan

CLASSIFIED

Automotive	Automotive	For Sale
1929 MODEL A Tudor. Ready for the road! \$6,500. Call 313-439-1815.	'86 EL CAMINO coupe, V8, 2 seater, 100,000 miles, bed liner, decent shape, AM/FM, best offer. Call after 7, 313-975-9866.	CLARINET — King, excellent condition, \$235. Call (313) 429-7698.
1983 CHRYSLER New Yorker—2 owner, new tires, brakes, loaded, good car, \$1,200. Call (313) 475-6439.	'90 DODGE Dynasty LE, 3.3 liter, 75,000 miles, \$5,000. Call (313) 429-4406.	1993 30' TRAVEL trailer, Innsbruck, like new, loaded! 18' awning, central air, shower and tub, fridge, microwave, stove and oven, queen bed, 6-1/2' sofa, extra wide dinette. Asking \$11,500. Call (313) 439-3198.
1985 MUSTANG—Very clean. Automatic trans., needs engine, \$2,000. Call (517) 265-3547.	'91 ASTRO van LT—Loaded, \$8,500. Call (313) 429-8321.	19' SELF CONTAINED Shasta travel trailer, in good condition. Sleeps 4. \$2,500. Call (313) 426-1381.
1987 MAZDA RX7-2 door coupe, hatchback, power sunroof, AM/FM C.D. player, 5 speed, 120,000 miles, new tires, \$1,800 or best offer. 313-429-7353 or 313-429-3360.	'94 ESCORT LX. 33,500 miles, A/C, AM/FM, 5 speed, driver's air bag, PS, PB, \$7,500 or best offer. Call 313-433-9588.	3 STEEL ARCH BUILDINGS. New 40x30 was \$6,200, now \$2,990. 40x56 was \$10,840, now \$5,990. 50x120 was \$20,450, now \$11,990 endwalls available. Call 1-800-745-2685.
1989 TAURUS station wagon. Power everything, cassette, a/c, 3rd seat, luggage rack. \$3,000 or best offer. (313) 428-3264.	For Sale 100 1991 JOHN DEERE 240 — 12 h.p., 6-spd., 48" mower, 48" blade, weights, chains, trailer, excellent, \$3,200. Call (313) 426-4941.	BEAUTIFUL BLUE Spruce & Pines, 5 ft. and over. \$125. Walnut trees, over 5 ft. \$65. U dig and remove. Call 313-429-2233.
1992 AEROSTAR XLT — 7-pass., 4.0 liter engine, auto., trailer package, luggage rack, power windows and locks, AM/FM cassette, privacy glass, 37,000 miles, clean. Asking \$10,500. Call (313) 421-4617.	For Sale 100 1992 ARTIC CAT Wildcat. Excellent condition. Everything works. \$3,900. Call Roger (313) 433-9673.	Dexter Community Ed offers KINDERMUSIK for ages 18 months to 8 years. These classes are designed to encourage children to explore the world through music and movement. Call instructor at (313) 995-1280.
1994 FORD Aspire—4 dr., 40,000 miles, a/c, AM/FM radio, 40 mpg. \$4,800 or best offer. Call (313) 439-8073.	For Sale 100 1992 ARTIC CAT Wildcat. Excellent condition. Everything works. \$3,900. Call Roger (313) 433-9673.	DINING ROOM SET—Full size, dark wood, formica top, oval table with 2 leaves extension. Breakfront china with 3 glass doors and light sets on 3 front doors credenza. Very good condition. Asking \$775. Call after 4 p.m., (313) 429-7504.
1995 F150 XLT. 4x4, loaded w/Reese hitch. \$17,000. Call 313-428-8909.	For Sale 100 1992 ARTIC CAT Wildcat. Excellent condition. Everything works. \$3,900. Call Roger (313) 433-9673.	ENTERTAINMENT center and dining room set with china cabinet. Dark oak. Call 313-429-3081 or 313-944-2886.
93 DODGE Grand Caravan S.E., power locks, cruise control, AM/FM cassette, V-6, new tires, original owner, A-1 condition. \$11,750. Call 313-429-1022.	For Sale 100 1992 ARTIC CAT Wildcat. Excellent condition. Everything works. \$3,900. Call Roger (313) 433-9673.	FOR SALE 1978 Sea Sprite, 19-1/2 ft., deck boat, 140 O.M.C. 1.0; seats 12. \$3,500 or best offer. Daytime 313-475-4622, nighttime 313-475-9836.
FOR SALE—Jeep CJ5 79 V-8, good condition. \$3,900. Call 313-475-7408.	For Sale 100 1992 ARTIC CAT Wildcat. Excellent condition. Everything works. \$3,900. Call Roger (313) 433-9673.	
FORD Thunderbird — 1989, red, loaded, \$5,500. Call (313) 475-7346.	For Sale 100 1992 ARTIC CAT Wildcat. Excellent condition. Everything works. \$3,900. Call Roger (313) 433-9673.	
WANTED — old cars from the '50s, '60s, and early '70s. Rusty, rough parts cars to restorable. No high priced restored cars. Also any old, new or used parts. Call 313-475-1789 eves.	For Sale 100 1992 ARTIC CAT Wildcat. Excellent condition. Everything works. \$3,900. Call Roger (313) 433-9673.	

GATEWAY
 MORTGAGE GROUP, INC.

- HOME LOANS
- NEW CONSTRUCTION
- REFINANCING
- NO-COST LOANS

475-6788

DOWNTOWN CHELSEA IN THE SYLVAN BUILDING
LOCALLY OWNED AND OPERATED

PALMER



Ask For Salesperson of the Week
John Freeman
INVENTORY REDUCTION SALE

TRUCKS 1996

F350 Crew Cab Diesel
F250 Super Cab Diesel
F250 4x4 Diesel
F150 Super Cab 4x4
F250 Super Cab Diesel
F250 Super Cab 4x4 Diesel
F250 4x4
Windstar GL
F350 Crew Cab Diesel
Aerostar Wagon
F150 Super Cab 4x4
Ranger
F350 Crew Cab Diesel
F350 Crew Cab Diesel
F350 Cab & Chassis 4x4
Dually Power Stroke

1995

F350 Crew Cab 4x4
2 to choose

1994

F350 Crew Cab
F250
Bronco XLT
F350 Crew Cab Turbo
F250 Super Cab
F350 Crew Cab 4x4
F250 Super Cab
F350 Crew Cab low miles
F350 Crew Cab Diesel
F150 Super Cab

1993

F350 Crew Cab 4x4
Aerostar Sport
F150 Super Cab
Aerostar
F250 Super Cab

1992 and Under

'92 F150 Super Cab
'92 Explorer XLT
'91 F250 4x4
'91 Explorer Sport
'91 F250 Super Cab
'90 F250 Super Cab
'90 Bronco
'90 F350 Crew Cab
'89 B250 Work Van
'88 Ranger Super Cab
'88 F350 Lite Truck
'88 F350 Lite Truck
'88 F350 Crew Cab
'87 F350 Crew Cab
'86 Safari Cargo Van
'85 F150 Work Van
'83 Ranger
'79 E150 Work Van
Only 47,000 miles

CARS 1996

Sable LS loaded
Mystique
Sable LS Loaded
Taurus GL
Mystique
Taurus GL
Mystique

1995

Crown Vic
only 5,000 miles
Taurus SE loaded
Escort Wagon
Escort 4 Dr. Auto.
Escort Wagon Auto.

1994

Topaz 4 Dr. Auto
Escort Wagon 5 speed
Probe 5 speed, low miles
Tracer LTS
auto, moonroof
Taurus LX leather
Tracer LTS
5 speed, moonroof

1993 and Under

'93 Taurus GL
'92 T-bird LX
'92 Crown Vic
'92 Lincoln Town Car
'91 Probe Auto
'90 Sunbird Auto
'90 Tempo 4 Dr.
'90 Taurus Wagon
'90 T-bird LX
'90 Tempo 2-Dr.
'94 Tempo 4 Dr.

Ask for John, Kevin, A.J., Ted or Paul

PALMER

For Sale 100

CONTOUR LOUNGE chair. All leather, electric power slide, heat, and vibrations with directions. Very good condition. \$300 or best. Call 517-456-7291 Saline area.

FOR SALE—Best set with drum pad, \$50 or best offer, bike rack for car. Call after 3 p.m. 313-439-7817.

FOR SALE—Jayco pop-up camper, sleeps 6, good condition, asking \$900 or best offer. Call Tony at 313-487-6181.

TRUCKS, VANS & SPORT UTILITIES NICEST AROUND!

'84 NISSAN KING CAB 4x4 PU. 4 cyl, 5 spd, stereo, also side truck 69k miles. \$4,885

'87 PONTIAC VOYAGER VAN. 15 pkg, 6 cyl, loaded with equipment. Great shape! \$4,869

'89 FORD F-150 CLUB WAGON. 7 passenger, loaded, 2-tone, can't believe how good it looks! \$6,869

'91 GMC JIMMY. 4 dr, 4x4, SLE pkg, 4.3 V6, loaded & extra clean. Low, low miles. \$12,848

'92 CHEVY S-10 BLAZER. 4 dr, 4x4, Tahoe, auto, 4.3 V6, 110, cruise, pur everything, 56K miles. \$14,414

'93 GEO TRACKER 4x4. Hard top, 151 pkg, 4x4, alum wheels, snow white! 55K miles. \$8,899

'93 CHEVY ASTRO EXTENDED VAN. 15 pkg, top of the line! 1 owner, 47K miles. \$12,868

'93 NISSAN KING CAB 4x4 PU. 15 pkg, alum wheels, new tires, super sharp! 45K miles. \$11,668

'94 CHEVY ASTRO VAN. CS pkg, 7 passenger, pur everything! Really nice! 38K miles \$12,949

'95 CHEVY 1/2 TON 4x4 PU. Silverado, 350V8, auto, loaded, alum wheels, 19K miles. \$19,949

'96 SUZUKI SIDERICK. 4 dr, sport pkg, every possible option! CD & cassette, 9K miles. Over \$22,000 new. \$17,747

Rampu

CHEVROLET / NISSAN, INC.

663-3321 EXT.260

Rampu

CHEVROLET / NISSAN, INC.

663-3321 EXT.260

For Sale 100

GAS DRYER—3 yrs. old, white, \$150. Call 313-475-1279.

GIRLS SIZE 14 wool navy blue, full length dress coat with removable cape. Like new \$35. Call (313) 944-3418.

NORDIC TRACK PRO sizer, 1-1/2 yrs. old, excellent condition, \$375; Nordic Track Rider, 6 mo. old, excellent condition, \$200; Flute-Arm, strong 12 yrs. old, excellent condition, \$200. Call after 6 p.m. 313-475-7058.

GOOD CARS GOOD PRICES!

'88 ACURA INTEGRA. 4 dr, RS, 4x4, AM/FM cassette, 100K miles. \$5,650

'89 PONTIAC GRAND AM. 2 dr, LE package, air, cassette, great car—great price! 78K miles. \$4,998

'89 PONTIAC SUNBIRD. 2 dr, LE pkg, auto, air, 2-tone, alum wheels, great car! 64K miles. \$4,949

'90 BUICK REGAL 2 dr, V6, auto, air, cruise, cassette, super looking, super driving. 81K miles. \$5,878

'91 PONTIAC SUNBIRD CONVERTIBLE. auto, air, cruise, cassette, plenty of sun left! 59K miles. \$7,875

'92 FORD THUNDERBIRD. V6, auto, pur everything, alum wheels, great 1-3rd, low miles. \$7,948

'93 HYUNDAI SONATA. GLS pkg, auto, pur everything, V6, auto, luxury at a fair price! 49K miles. \$8,868

'93 CHEVY CORSAIC. 4 dr, auto, air, AM/FM stereo, custom caps, what a deal! 39K miles. \$8,875

'94 PONTIAC SUNBIRD LE. 4 dr, auto, air, tilt, cruise, cassette, so nice! 34K miles. \$9,686

'94 GMC PRIZM LSI. 4 dr, auto, air, alum wheels, sport pkg, too good to be true! \$8,949

'94 NISSAN SENTRA XE. 2 dr, auto, air, cassette, alum wheels, tire engine real! 32K miles. \$9,898

Rampu

CHEVROLET / NISSAN, INC.

663-3321 EXT.260

Rampu

CHEVROLET / NISSAN, INC.

663-3321 EXT.260

For Sale 100

FORD TRACTOR—600 series, front end loader, rear blade, good rubber, no rust, excellent snow pusher. Asking \$5,500. Call (517) 486-2475.

HEAVY DUTY oak bunk beds. One set or two. \$550/each. Matching chest, \$350. Call (313) 475-7500.

HIDE-A-BED sofa, full size, quality Simmons, gently used. Perfect for student or cottage. Belger/brown floral, \$100. Call 313-429-4584.

JOHNSON—7-1/2 h.p. motor and 12' Meyer boat, \$650. Call (313) 483-8847. Items located at 4-Mile Lake, Chelsea.

Firewood Semi-Load

Oak and hickory, in log form, \$650. Call (313) 475-8183

MYER'S MUM GARDENS

5508 Hill Rd. Stockbridge (517) 551-8825

We have several varieties of beautiful mums, as well as day-lilies and other perennials. (10 mi. north of Chelsea to Hill Rd., off M-52).

WE'VE SET A NEW STANDARD FOR USED CARS

TOYOTA CERTIFIED Used Vehicles

The Best New Cars Make The Best Used Cars.

8-Year/100,000-Mile Limited Powertrain Warranty

12-Month/Unlimited Miles Roadside Assistance

New Vehicle Financing Rates And Terms

128-Checkpoint Inspection

Superior Reconditioning Leasing Options

6-Year/100,000-Mile Comprehensive VSA Available

ASK ONE OF OUR CERTIFIED PROFESSIONALS:



Pat Collins



Mary Howard

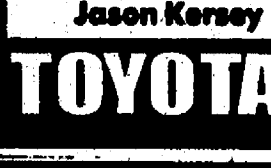

Robert Shelley



Jason Kersey



Dave Segarin

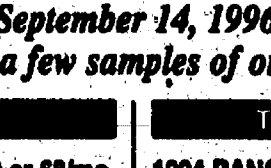

Frank Lamping

TOYOTA ANN ARBOR 434-9600

Michigan's Original "SUPERSTORE"

Varsity Ford's

USED CAR KICK OFF SALE

UP TO 6 YR/100,000 MILE EXTENDED SERVICE PLAN AVAILABLE ON SELECT UNITS—0 DOWN

*With approved credit, customer to pay tax, title & plate fee at time of delivery. Previous purchases excluded from this sale.

425 sharp used vehicles to choose from.

No reasonable offer refused!

Sale ends September 14, 1996 at 5 p.m.

Folks, here are just a few samples of our huge inventory...

S-1999 & UNDER

1996 TEMPO GL. \$2,999 or 68/mo. 4 dr, white, wired cloth interior, automatic, well equipped & priced for the budget-minded driver!

1990 ESCORT LX. \$4,999 or 109/mo. 2 dr, blue, white cloth, automatic, sunroof, cassette, and air.

1989 SUBARU RX TURBO. \$4,999 or 132/mo. Metaculously maintained, 1 owner, "A" title vehicle. Black w/gray & really sharp!

1987 LYNX. \$2,799 or 75/mo. Red w/gray cloth, economical 5 speed, sporty and fun. Good looking too!

1990 DODGE DAYTONA SE TURBO. \$4,999 or 109/mo. Blue w/gray cloth. It's on our "frontline".

1992 GEO STORM. \$4,999 or 108/mo. Dark blue w/white interior, air, cassette player, and alloy wheels. It's sharp to look at and economical to drive!

LATE MODEL LUXURY & SPORT

1994 TAURUS SHO. \$14,999 or 292/mo. Deep emerald green with leather. Automatic, all options including power moon roof and keyless entry. Eligible for Ford Extended Service Plan.

1995 COUGAR XR7. \$13,999 or 273/mo. Red w/gray leather. Lots of options, nice, low price.

1995 CONTOUR GL. \$9,999 or 195/mo. 4 dr, automatic. Blue w/white cloth interior, power equipment package. "A" title, 1 owner trade. We have several to choose from.

1995 MUSTANG COUPE. \$11,699 or 228/mo. Raven black w/gray cloth. Loaded with options, 1 owner, "A" title trade.

1995 ESCORT LX WAGON. \$9,999 or 195/mo. Automatic with air. Low, low miles and priced to sell.

1995 PONTIAC GRAND AM GT. \$12,999 or 253/mo. V6, automatic, red w/gray cloth. Lots of fun!

1994 LINCOLN TOWN CAR. \$18,999 or 369/mo. White with leather and loaded like a Lincoln should be. Metaculously maintained, looks almost new!

1994 MUSTANG GT CONVERTIBLE. \$18,999 or 329/mo. Red with saddle top and matching leather.

1993 CROWN VICTORIA LX. \$12,999 or 289/mo. The full size, luxurious car looks like new and will surround you with all the comforts. Moche w/white leather, V8 power, low low miles.

1993 MERCURY TRACER LTS. \$7,499 or 166/mo. 4 dr. This is the latest model! Every power option including power sunroof. "A" title, 1 owner trade. Brilliant blue w/gray interior, eligible for Ford Extended Service Plan.

1993 TAURUS GL. \$7,999 or 179/mo. Green with mocha bucket seat interior. V6, automatic, lots of equipment and lots of savings!

We have a large number of supercars, 4x4's, and work trucks, both gas and diesel coming in daily. If you don't see what you want in this ad, please call. Our staff will help locate a vehicle for you!

OPEN Mon. & Thurs. 9-9 Tues., Wed., Fri. 9-6 Sat. 9-5

3480 Jackson Rd. Ann Arbor (313) 998-2300

INTEREST RATES 9.99% 3.75% 6.50% 10.00% 10.50% 10.75% 11.00% 11.25% 11.50% 11.75% 12.00% 12.25% 12.50% 12.75% 13.00% 13.25% 13.50% 13.75% 14.00% 14.25% 14.50% 14.75% 15.00% 15.25% 15.50% 15.75% 16.00% 16.25% 16.50% 16.75% 17.00% 17.25% 17.50% 17.75% 18.00% 18.25% 18.50% 18.75% 19.00% 19.25% 19.50% 19.75% 20.00%

For Sale 100

LADIES BIKE—12 speed, new tires, Skyline Cycle Pro; Men's Huffly 18 speed bike, Sequoia. Asking \$60 for each bike. Treadmill Pacer Pulse Plus, digital computer, \$75. Trash compactor, works good, Free; Air-ciser exercise bike, \$50. Ladies' cross country skis (Fisher) size 5-6, \$25. Women's downhill skis size 5-6, Olsen 700 Series, \$75. Solman binders & boots. Ladies' bowling ball AMS Strike Line, \$15. All items like new. Call 313-439-8009.

SEMI LOAD FIREWOOD—Oak and hickory, in log form, \$550. Call (313) 475-8183.

SUPER SINGLE waterbed, 4 years old, mirrored headboard, leather cushioned bedrails, free-flow mattress, 2 sets of drawers (12 drawers total), \$275. Call 517-265-3547.

Tri-County Nursery—Closing out sale. Large selection of trees and shrubs. Please call before you come. 25% off. No reasonable offer refused. (313) 439-3179. We can deliver.

WOOD SHAVINGS, \$3.25 per bale. E.G. Mann & Son, Inc., Bridgewater, (313) 429-7027. This Mann Delivers.

'85 SOFA—Blue floral on cream background. Like new, \$500. Chair & Ottoman, \$50; Call 313-428-8452.

'87 CAJUN BASS BOAT

Loaded. Excellent condition \$3,500. Call (517) 265-3547.

Craft Shows Saline-Milan

CRAFTERS WANTED St. Anthony's Craft Show, Nov. 9. For info, call 313-856-4740 or 313-856-3705.

Garage Sales 120

CHELSEA—131 Dewey, Fri. & Sat., Sept. 13 & 14, 9-5. Furniture, household and misc.

For Sale 100

Fall Festival

at the Ann Arbor Farmers Market

Sunday, Sept. 15, 1996

10:00 a.m. until 5:00 p.m.

Crafts, Plants, Baked Goods, Food & Drinks, Antiques & Flea Market

Entertainment—Clowns

12:00-4:00 pm

Ann Arbor Farmers Market

315 Detroit St.

PALMER

425 1501 TRUCK LOT

425 1501 CAR LOT

Bruce Szcodronski

Salesman of the Week

1996 EXPLORER XLT

Loaded

\$3,000 Savings

1996 FORD WINDSTAR

\$1,500 Rebate

1996 MERCURY VILLAGER

\$1,500 Rebate

Bruce's Special of the Week:

1996 FORD RANGERS

FROM \$13,900

PALMER

Kate has cleaned her closets!!!

Teenage clothes—name brand jeans, cut-offs, tops, T's, wonderful sweaters, wind breakers, leather/suede jackets (firm price on jackets), shoes, purses, jewelry!

Very Clean Sale!!!

Other items priced to sell: White student desk, children's swim pool, cabinet stereo w/8 track, light bar, colored T.V., formica counter tops, electronic games, board games, gerbil cage, books, linens and MORE!!!

We haven't had a garage sale in 8 years!!!

No early sales Please.

Friday the 13th-9 a.m. to 5 p.m.

Saturday the 14th. 9 a.m. to noon

14420 Forest Court

(M-52 N. to Werknor/Stofer, Forest Ct. is off

Stofer Rd., we are first house on left.)

GREAT PARKING!!!

Garage Sales 120

BARN SALE—Sat., Sept. 14, 8-5. Wood-chipper, lacquer bookshelves, lots of household misc. 9720 Willow Rd., 1 mi. west of Rawsonville.

CHELSEA YARD SALE! Boys clothes 12 mos. to 4 T. Lots of baby items. Some toys, many other misc. items. Saturday, Sept. 14, 8:30 a.m. to 4:30 p.m. Please, no early sales. 11127 Boyce Rd., Chelsea.

CHELSEA—4 families Thursday, Sept. 12; Friday, Sept. 13. 9AM-4PM. 1313, 1353, 1363, 1373 Armstrong Dr., Belser Estates.

CHELSEA—Fri., Sept. 13, 9-4 & Sat., Sept. 14, 9-1. All size clothes, 10 & 10-1/2 slim shoes, collectables, 2 adult Schwinn bikes, much more. 11 Sycamore Dr.

CHELSEA—Garage sale

Garage Sales 120

SALINE — Fri. & Sat. Sept. 13 & 14, 9-5, 5591 N. Maple Rd. Huge garage sale! Lamps, rockers, humidifier, bed frames, electric heater, electric Royal typewriter, antique collectibles, stereo sound equipment (large box speakers), loads of fishing gear, boxes and boxes of stuff!

SALINE — Sat. & Sun. Sept. 14 & 15. Computer programs for under \$10, furniture, large-size men's and women's clothing, too many other items to list! 5721 Blue Grass Lane.

SALINE — Yard Sale, Thurs. & Fri. Sept. 12 & 13, 9-3. Household goods, some tools, misc. and toys if rain, we will reschedule. 355 S. Harris.

SALINE — clothes, books, household items. Sept. 13, 8-5 p.m. & Sept. 14, 8-12. 404 Mills Rd.

SALINE — four family sale. Fri. Sept. 13, 9-5 & Sat. Sept. 14, 9-12:00. Dolls, toys, shelves, model rocket equipment, recliner, men's jackets, children's & adult's books, collectibles and much more. 551 & 552 Canterbury Dr., Saline.

SALINE — Sept. 14, 10 a.m.-3 p.m. 639 Willis Rd.

Garage Sales 120

SALINE — 2-family b.m. sale. Cars, auto parts, motorcycle, mini-bike, bike, audio and photo graphic, toys, dining room set, TV, and lots of good stuff. Fri. & Sat., Sept. 13 & 14, 10-4, 6301 Textile.

SALINE — 229 Nichols Dr. Dining room set, end tables, toys, clothes, basketball stand and much more. Sat., Sept. 14, 9-4.

SALINE — Sat. & Sun. Sept. 14 & 15, 9-3:00. Plus 83 Ford Escort and Wheelhorse lawn tractor. 8152 Warner Rd.

SALINE — Some old and new. Almost new—stacks, shoes, dresses and shoes. Computer, word processor, luggage, Xmas, Avon bottles, sports. Also—Watkins products, 10% to 20% off new Avon, and much, much more. 331 Pleasant Ridge, Fri. & Sat., Sept. 13 & 14, 9-5.

YPSILANTI — largest garage sale of the year. Household goods, trunk, oak child stroller, Duncan Phyfe sofa, chest of drawers, toys, rocking chair, pocket knife, antiques & a whole lot more. 4560 Merritt Rd. between Carpenter & Stony Creek. Thurs. Sept. 12, Fri. Sept. 13 & Sat. Sept. 14 from 9-5.

Garage Sales 120

WILLIS — 4-family garage sale. Dolls, ceramics and molds, tools, toys, shoes, newborn size 4 clothes, maternity clothes, canning jars. Lots of everything. 9671 Rawsonville (1 mile south of Willis Rd.), Thurs., Fri. & Sat., Sept. 19, 20 & 21, 9-5.

Antiques 130

AHHHHH USED furniture at reasonable prices. 10,000 items at least 10% off. Estate items arriving weekly. Sauer Furniture and Antiques, 15300 S. Monroe, (313) 242-6284. Tues. through Sat.

ANN ARBOR ANTIQUES MARKET — The Brusher Show Sat. & Sun., Sept. 14 & 15, 8 a.m. to 4 p.m., 5055 Ann Arbor-Saline Rd., Exit #175 off I-94. Over 300 dealers in quality antiques and select collectibles. All under cover. Admission \$4. 28th season. The Original.

DO YOU WANT TO SELL your antiques? Call Attic Treasures Antiques, (313) 429-4242. Wide range of items always needed. Fair prices paid.

Wanted - Antiques and Collectibles - Anything old. No big furniture. Call Jean Lewis (313) 475-1172.

Real Estate 140

Saline-Milan

THINKING OF SELLING? WANTED - 4 bedroom home with large lot and/or country setting with mature trees. Saline schools desirable. LR, DR, FR, main floor laundry. All bedrooms must be on same floor. Call (517) 347-1510.

2 ST. COLONIAL, 4 bedrooms, 2 full baths, barn, 1.7 acres, \$187,000. Broker 313-429-4297, 6875 Stony Creek, Ypsil. Township.

CASH FOR YOUR HOME. Any condition. Call 313-482-0182.

FARM LAND WANTED I have impeccable credit & references. If you wish to rent or sell your farm. Call 313-482-0182.

SALINE — 3 bedrooms, 1-1/2 baths, approx. 1,000 sq. ft., 1-1/2-car garage. Many updates. \$128,000. Call eves., (313) 878-1333.

Real Estate 140

Manchester

MANCHESTER — AFFORDABLE and lovely housing in the quiet town of Manchester. Refurbished 1st floor units available with no stairs and 2 patios, set near the Raisin River. A beautiful site in summer or winter. 25 mins. from Ann Arbor, 15 mins. from Chelsea or Saline. 2 models open 1-4 Sat. & Sun. or by appt. Come visit us. You will be pleasantly surprised. From \$69,900 to \$95,900.

YORKSHIRE HILLS II — Saline. Prime wooded lot nestled in secluded area of \$500,000+ homes. Well included for \$75,000. APRILL LYNN CUSTOM HOMES, INC. (313) 996-1830.

Chelsea-Dexter

DEXTER — Building sites: 2-1/2 acres, Dexter Township, N. Territorial frontage. \$49,900. Call (313) 426-0098.

Real Estate 140

Chelsea Schools

Chelsea Schools — Nearly new country ranch on 1.12 wooded acres, 3 bedrooms, 2 baths, \$129,900. 1,800 sq. ft. Cape Cod, 4 bedrooms, 2 baths, hardwood floors, quiet setting. \$199,900. Eileen Mallory 313-499-3306. Chelsea Realty, Inc. 1414 S. Main.

LAND FOR SALE

30 ACRES just south of Chelsea. Nicely rolling and some woods. Property has 3 splits available, but owner will only sell as one piece. \$175,000. Call Jack LeSage at Gary Lillie & Assoc., Realtors. 313-663-6694 & ask for aerial photo/map.

Real Estate 140

Manufacture Homes

28 x 60 MANUFACTURED home. Saline Meadows, Saline schools, wooded lot, large deck, shed, all appliances, 3 bedrooms, 2 full baths. \$35,000. Call eves. (313) 429-0532 or (313) 429-9385.

ALMOST NEW REPO Excellent terms for slightly unqualified credit, 3 bedrooms, 2 baths, low down payment. HURRY. SUPREME HOUSING 439-5600

MILL RACE SHORES Park. 1994 double wide, 40'x28', 3 bedroom, 2 bath, new carpet & linoleum, nicely landscaped yard. Must see! \$41,000. Lot #91. Call 313-439-2389.

SALINE MOBILE HOME PARK — Mobile home, Champion 14 x 61, 3-bedroom, deck, enclosed porch, storage building, appliances. Saline Schools. \$17,900. Call (313) 429-7381.

Real Estate 140

Mobile Homes

RELOCATING, must sell! 1988, 14'x70" mobile home, 3 bdrm, 2 full bath, lg. corner lot, 8'x10' wood shed. Saline Meadows. Asking \$16,900. Call 944-0232. Days or evenings.

Animals 190

4-YEAR-OLD Australian Shepherd Chow mix, quiet and well trained. Free to good home. Call (313) 397-0890.

AKC REGISTERED Cocker Spaniel puppies. 4 males, 1 female. Looking for good homes. Mother and father both calm dogs. Call (313) 434-4128.

Animals 190

AKC BOXER

pups, available Sept. 20, taking deposits, lawn and brindle. Call (313) 429-0561.

Emergency Rescue — 24-hour, 7 days. Humane Society of Huron Valley. (313) 662-2374.

YORKIE PUPPIES — AKC, cute and tiny. Call for appointment and price. Show quality. Call (313) 439-7877.

Lost & Found 200

FOUND — White cat, Harper Drive/U.S. 12 vicinity. Wearing collar. (313) 475-0972.

Lost & Found 200

FOUND — large orange cat, Downtown Chelsea.

313-475-4401.

FOUND — Spaniel mix, large male, white. Found Sept. 6 north of Chelsea, M-52 & Waterloo area. Call (313) 475-2971 after 6 p.m.

Help Wanted 210

TECHNICIANS WANTED — America's largest independent fire dealer is looking for dependable, friendly and motivated people for the technician positions. Excellent starting wages and frequent raises available. Three Ann Arbor locations: (313) 971-3400, (313) 769-2158 or (313) 462-6601.

APPLICATIONS now being taken for full & part time waitress position. Days, nights and weekend shifts. Apply in person at Mark's Midtown Coney Island, 529 E. Michigan Ave., Saline. 313-429-1755.

ARMEN CLEANERS of Ann Arbor. Immediate counter help needed, full or part-time, benefits for full time. Call (313) 663-4131, Harold.

ASSISTANT MANAGER Needed at Whirly Ball to work front desk and do equipment maintenance. Call 313-429-4388.

ASSISTANT MANAGER TRAINEES — Nation's largest independent tire dealer is looking for dependable, friendly people with excellent customer service skills. \$20K plus to start. Excellent benefit package. 401K plan and profit sharing, great career potential if you have a smiling face and don't mind a physically demanding work load. Retail and management experience a plus. Call (313) 769-2158.

BOOK MANUFACTURING — We've got 45 years' printing experience and we're willing to share it with you. That's right. A leader in the printing business for over 45 years, we figure we've got more than enough experience to share. That's why we're looking for highly motivated individuals who want to start a career in printing. We have ground floor opportunities for people who want to be a part of our team and are willing to learn. A high school diploma, a positive work record, and a lot of ambition are all you need. Graphic Arts background is helpful, but not necessary. Send your resume or apply in person to: BRAUN BRUMFIELD, INC. Human Resources 100 N. Staebler P.O. Box 1203 Ann Arbor, MI 48106 EOE

CARE GIVER — Kindergarten Latchkey, 3-6 p.m., \$7 per hr., 18 yrs. or over. Experience preferred. Call for interview: Saline Community Ed (313) 429-8434 ext. 671.

CARPENTER'S HELP — EPV trainees needed immediately. Prefer Chelsea area resident with vehicle. Call (313) 479-6768.

CASHIER STOCK CLERK — Full-time & Part-time \$6.50 hr. & up + benefits. Apply in person. Coleman's 4 Seasons Market 2281 W. Liberty, Ann Arbor

CASHIERS NEEDED — Full and/or part-time. Also, one full time person to cashier and assist with accounts payable. Check our benefits for full time positions. Please contact Colleen or Dan. 2016 W. Stadium, Ann Arbor, (313) 665-7555.

Why Money Source is better than a bank

Reason #14

Access to more mortgage products

\$150 CREDIT For a perfect credit report

MONEY SOURCE™
Financial Services, Inc.
Personalized Mortgages, Loans, and Investments
141 E. Michigan Ave., Saline, Michigan 48176
944-9700 - Always Available!

Hometown One, Inc.
Your Hometown Specialists

Main Office: 313-475-7236
Stockbridge Branch: 650 W. Main St. Phone: (517) 851-7513

WORK FROM HOME in this wonderful old Victorian presently used as a Bed & Breakfast \$199,000. Ask for Terry (313) 471-3048

GREAT COUNTRY HOME on 2 acres with pole barn. Ask for Nelly (313) 475-7236

3 BEDROOM FARM HOUSE on 5 acres. Home has many updates. Includes 3 out buildings. \$119,900. Ask for Kelly (517) 822-3626

MAKE A GREAT MOVE to this 3 bedroom 2 bath ranch in Grass Lake. \$139,900. Ask for Kelly (517) 822-3626

Nelly Cobb 475-7236
Tony Wisniewski 475-7236
Kelly Cooper 517-822-3626
Terry Chase 475-3048
Dave Rank 475-1437

31st Year of REAL ESTATE LEADERSHIP
(313) 475-8681
935 South Main St., Chelsea, Mich.

GREAT LOCATION, CHELSEA SCHOOLS. 3 bedroom brick ranch with 2 full baths and full walk-out basement. Hardwood floors, deck with gas hook-up & nicely landscaped lot. 2.5 car attached garage and grow light in kitchen. Walk to schools. \$137,000. HERMAN KOENIG 475-2513/BOB KOCH (810) 231-9777

2200 SQ. FT. 1.5 STORY HOME ON 20 ACRES. 3 bedrooms, 1 1/2 baths, fireplace, full walk-out basement and 2.5 car attached garage. 20 acres of woods including out buildings. 10 miles to Ann Arbor. Manchester schools. \$245,000. HERMAN KOENIG 475-2513/BOB KOCH (810) 231-9777

WONDERFUL ROLLING FARM LAND and a 4 bedroom farmhouse is just perfect for someone looking for a small farm. There are multiple out buildings in excellent condition. Located on a country road just 1/2 mile from main paved road. 36+ acres, approx. 10 ac. wooded. 10 ac. marsh, 2 ac. stocked pond & 1 ac. pond. Stockbridge schools. \$225,500. BILL DARWIN 475-9771 / MARY LEE DUNLAP (517) 851-8615

ENJOY A VIEW OF NATURE & WILDLIFE SPECTACULAR. This 3 bedroom, 2 bath home has 1680 sq. ft. of living space. Master bath has spa tub. Gas fireplace in large living room w/bay window. Full walk-out basement is plumbed for 3rd bath. 2 1/2 car attached garage. Chelsea schools. \$169,900. ROXANNE KERN 475-0471/JOANN WARYWODA 475-8674

MARKET Power from <http://realestateone.com/>

The Real Estate One Family of Companies
Heritage & Mortgage • Johnson & Johnson • Ralph Maestri

Real Estate One
is ranked #1 in Michigan by:
• National Relocation & Real Estate Magazine
• Real Trends
• Crain's Detroit Business
• The Real Estate Professional

1st time Buyer or Retiree! Hurry! Walk to golf or swimming. New updated kitchen and bath, 3 bedrooms with that "up north feel." Cozy fireplace, family room, and first floor laundry. Don't wait! \$95,900. Debby Combs, 426-1487 or 1-800-717-8585 (3733-E)

3 Bedroom Home w/Fantastic 2.4 acre lot, beautifully landscaped. Updates include: 2 story garage w/lot of storage, 16 x 32 four level deck, central air and neutral decor. \$129,900. Judy Hollister (313) 878-9467 or 426-1487. (3531-M)

Spacious New Home. Huge bonus room is possible 5th bedroom. Sec. sys., sound sys., central vac., kitchen with island, butlers pantry. Must See! \$349,900. Amy Lazarou 313-448-0101 or 426-1487. (10658-S)

Cute 2 story home w/1175 sq.ft. and secluded land just N. of Chelsea. 2+ acres w/woods. Updates: Kitchen, baths, newer carpet, deck off back. Satellite and appl. stay! \$99,900. Debby Combs 426-1487 or 1-800-717-8585 (5601-H)

Chain Of Lakes - 2 bedroom canal front home. Large deck & walk-out lower level overlook canal. Newer furnace, roof & well. \$124,900. Priscilla Galt at 426-1487 or Dexter Office: 426-1487 3173 Baker Rd.

PRIME TREED 5 ACRE PARCELS with road frontage on Joy Rd. 5'-7' pines cover the property. \$55,000 each. Call Debby Combs for more details. 313-878-5476 or 313-426-1487 (0-J)

PROPERTY OWNERS!

COME TO OUR OFFICE AND VISIT OUR SELF-SERVE 24-HOUR INFORMATION WINDOW

Try it for yourself... then LIST WITH US!

THE TALK OF THE TOWN
CHELSEA REALTY, INC.

ENVIALE LOCATION! Beautiful country setting and only minutes from Chelsea and Ann Arbor. 1,800 sq. ft. ranch on 3 Acres. Fireplace, full basement, 2.5 car garage and pole barn. \$205,000. Janice Heldman. (55849)

BUILDING SITES

WATERFRONT VACANT. Hard to find. Includes woods, too. Can have horses. Close to E-Way. 20% Down financing. Hurry! \$79,500. Shari Roberts (93457)

BEAUTIFUL WOODS, rolling 10 acres just outside of Chelsea & min. to Ann Arbor. Near I-94 & off paved road. Brook stream running along side of property line. \$75,000. (64980)

LINDA PENHALLEIGH BY WATERS EDGE! Ready for development. Rolling country side with frontage on Elsworth Lake and creek running through for great fishing. \$418,000. Bill Hanna. (64417)

TRANQUIL SETTING! Have that up north feeling while only being 30 min. from Ann Arbor. 10 rolling acres. Possible walk out site. \$40,500. Janice Heldman (63748)

EXCLUSIVE TO CHELSEA REALTY, INC.
1414 S. MAIN STREET
NEXT TO PAIN PEDLER
(313)475-HOME

EDWARD SUROVELL CO./REALTORS
At Home in Chelsea!

CAVANAUGH Lake - three bedroom, one bath Cottage. Only twenty minutes from Ann Arbor. \$154,900. Kristin Rogers, 475-3737 days/475-2018 eves. 63416.

QUALITY new construction four bedroom, 1 1/2-bath contemporary on one acre in Grass Lake. \$224,900. Connie Woodruff, 475-3737 days/475-3811 eves. 65754.

DISCOVER Dexter's new subdivision. Three bedrooms, 2-1/2 baths, hardwood floors and walk-out on 1.5 acres. \$216,900. Candy Mitchell, 971-3333 days/663-8676 eves. 62553.

FOURTEEN acres with three bedroom, three bath home in Stockbridge. Large pole barn. \$139,000. Sandy Ball, 475-3737 days/475-2603 eves. 63637.

SPACIOUS Chelsea Village traditional quad level home with three bedrooms, 2-1/2 baths, and eat-in kitchen. \$174,000. Darla Bohlender, 475-3737 days/475-1478 eves. 65755.

MAINTENANCE-free brick and aluminum ranch on 1.5 acres in Jackson. Three bedrooms, 2-1/2 baths. \$169,900. Tom Schindler, (517) 787-9800 days/(517) 782-7494 eves. 602317.

SPEAR ASSOCIATES INC. REALTORS
is now a part of the Edward Surovell Company
323 S. Main Street • 475-3737
Your PHH Homequity Relocation Center

BRAND NEW - 13 MINUTES FROM CHELSEA - OVER 2,200 SQ.FT., 3 BATHS, POSSIBLE 4TH BEDROOM IN WALK-OUT. \$133,500

MAK REALTOR
(313) 498-2820

CHELSEA REALTY, Inc.
1414 S. Main • Chelsea, MI 48118

Mary Lou O'Quinn
Ofc.: 475-4863
Home: 475-9480

Please list your home with me and I will:

Tour your home
Run a comparable market analysis.
Utilize good marketing strategies.
Secure qualified buyers.
Thus, you accomplish your goal—**SELL YOUR HOUSE!**

COUNTRY REAL ESTATE AUCTION

7841 Webster Church Rd. Whitmore Lake, Michigan
Sun., Sept. 15, 1996-11:30 a.m.

- 3 Bedroom Older Country Home
- \$1 acre
- 2 car garage
- Dexter Schools
- New Hot Water Heater
- Oak toys & dolls
- Maple and dining room
- Living Room
- Dining Room
- Bath

Oak dining table & chairs • Antique rockers • Oak porch swing • Dining table & chairs • Older toys & dolls • Maple and dining room • Color TV • Trunk • Pots, pans, dishes • Chest freezer • Speed Queen electric dryer • Maytag automatic washer • Refrigerator w/top freezer • GE electric stove • John Deere riding mower, needs work • Sears snow blower • Chain saw • Rods, reels, tackle boxes • Browning 22 automatic rifle • Marine locator • Browning 42/410 pump • Martin goose gun • Bolt action Wood take • Wood planes • Tack knives • Many more items not listed.

Owner: Virginia Thelen

TERMS: \$6,000 deposit due sale day, in cash or cashiers check. Balance in full within 45 days OR possible land contract with sellers approval. Purchaser must sign sales agreement day of auction as is, no contingencies. Seller to furnish title, insurance and warranty deed.

BRAUN & HELMER AUCTION SERVICE
Lloyd R. Braun (313) 665-9648
Jerry L. Helmer (313) 994-6308

Chain Of Lakes
Quiet, serene! Very nice tree lot. 88' on canal with only 2 houses on water. 1500 sq.ft., 2 bedroom home with fireplace. \$172,500.
Jon Niedemeier 747-7777, eves. 741-0077

Immaculate Parkwood Condo
1900 sq. ft., 3 bedrooms, 2.5 baths, kitchen has island & breakfast nook. 1st floor laundry, finished basement. 2.5 car attached garage. \$174,900.
Laura Dykstra 665-0300, eves. 665-6440

Overlooking The 5th Fairway!
This 4 bedroom, 2.5 bath colonial is perched on a hill with wonderful views of the green from deck. Light & bright neutral decor. \$199,900.
Julie Simpson 665-0300, eves. 663-2453

Super Area, Super Sub!
3 bedroom, 3.5 bath home with ceramic tile entry, hardwood in kitchen, deck w/hot tub, fireplace & much more! \$209,000.
Jon Niedemeier 747-7777, eves. 741-0077

Under Construction
2100 sq. ft., 4 bedroom, 2.5 bath home with fireplace, whirlpool. Great neighborhood, 1/2 acre. Sewer/water. Good 1-94 access. \$209,000.
Jon Niedemeier 747-7777, eves. 741-0077

Time To Choose Colors
New 3 bedroom, 3.5 bath home. Full walkout w/1150 sq. ft. finished, totaling 2682 sq. ft. Hardwood/ceramic, all the bells & whistles. \$209,900.
Jon Niedemeier 747-7777, eves. 741-0077

Custom Home On 40 Acres
Fabulous design! 4 bedrooms, 5 baths, 4900 sq. ft., hardwood floors, large country kitchen, sunroom & private master suite. Great for horses! \$935,000.
Elizabeth Brien 665-0300, eves. 668-1488

Reinhardt
Charles Reinhardt Company Realtors

Help Wanted 210

CASHIER for north-east Ann Arbor service station. Tues., Thurs., and Sat. evenings, and/or Sundays. (313) 663-6019.

CHELSEA MANUFACTURING Company looking for Acme Screw Machine operators and Secondary Operation workers. Second shift available, excellent benefits and good working conditions. Apply in person to:

W.A. Thomas Co.
445 Congdon St.
Chelsea
(313) 475-0620
EOE

CHILD CARE ASSISTANTS needed at Stony Creek Preschool and Child Care Center, where you will make many new friends, get plenty of sunshine, and enjoy what you do. Apply at 10200 Carpenter Rd., Milan, or call (313) 439-8588.

CITY OF MILAN—Milan Public Transit is accepting applications for bus drivers with a wage range of \$9-\$10/hr. Commercial driver's license required, will assist in obtaining. Apply at Milan City Hall, 147 Wabash St., Milan, MI 48160. Phone (313) 439-2457.

CLEARY'S PUB, 113 S. Main, Chelsea, part-time cook, dishwasher, waitress. Apply in person or by phone. (313) 475-1922.

CLERICAL Entry level part-time position. Microsoft Word and Excel required, general office duties and phones. R.A. McEniff & Associates, Inc. 201 S. Ann Arbor St. Saline, MI 48176-1303 FAX (313) 944-2326 EOE.

CLERICAL—Seasonal (Sept.-Jan. 40 hrs./wk.) Looking for a detail-oriented person with excellent typing and proofreading skills. Computer experience required. Send resume to Forms Group (PR), Creative Solutions, 7322 Newman Blvd., Dexter, MI 48130 or fax resume to 313-426-5928.

COMPUTER GRAPHICS Small electronics firm needs part time person to learn & do computer set up. For photo plots & advertising. We will train. 313-944-2090, Saline, MI.

CONSTRUCTION Entry level carpentry positions available with local co. Previous experience with power tools necessary. Full or part time jobs available. Call 313-663-9445.

COOK OR WAITRESS needed. Loren's Village Cafe, 8124 Main, Dexter. Apply within or call 313-426-2255.

COSMETOLOGIST, 60% commission, paid vacation, full or part-time. Ask for Liz, 313-426-8486.

COUNTER HELP Full and part time. Flexible hours. Premium pay. Insurance benefits. No experience necessary. Apply to Barry's Bagels, Westgate Shopping Center, Ann Arbor.

CUSTOMER WORK—PART-TIME SUBSTITUTE

Chelsea School District is accepting applications for part-time/substitute custodial work, 16 hours/week schedule with additional hours possible. 2nd shift. Flexible scheduling. Apply in person Chelsea School District Administration Building 500 E. Washington St. Chelsea, MI 48118

DELIVERY TRUCK driver, part-time, for 1 day per week. Day optional. \$9/hr. Apply at Latham's Furniture Milan (313) 439-2922

Help Wanted 210

DATA ENTRY POSITION available—15-20 hrs. Great shift for students or homemakers. Will train. Call 313-426-7076 or apply at: Crossair 1422 Woodland Dr. Saline

DELIVERY/BINDERY person, part time for Ann Arbor print shop. Must have neat appearance & reliable car with good driving record. Call 313-973-9500.

DIRECT CARE STAFF IT TAKES A SPECIAL PERSON Your own patiently applied daily living skills would be a most welcome addition in helping to care for developmentally disabled citizens in a family type community setting. Full or part time hours are available. 18 or over. HS graduates (or GED) preferred with a safe driving record and reliable transportation. Start-log salary \$6.50/hr. untrained, \$9.70/hr. DMH/CMH trained. Excellent benefits available. If honestly, dependability, flexibility and a caring personality describe you, please call 313-426-9217. EOE.

DISPATCHER for towing company. Part-time evenings. (313) 663-6019.

DRIVERS/BAKERS Midnights, early morning shift. No experience necessary. Start at \$7. Raise at 30 days. Benefits. Apply at Barry Bagels, Westgate Shopping Center, Ann Arbor.

ELECTRICAL/PLUMBING MANAGER NEEDED Full time. Check our benefits. Please contact Colleen or Dan. 2015 W. Stadium, Ann Arbor, (313) 665-7555.

FLOWER SHOP business is blossoming and we are looking for a part-time, experienced floral designer and a delivery driver. Dexter Flowers & Gifts 313-426-3240.

FRENCH TUTOR for 15 year old Swiss exchange student living in Dexter. Call 313-426-6968.

GIRLS WANTED From Michigan, between 6-19 to compete in this year's 1996 Detroit pageants. Over \$20,000 in prizes and scholarships, including trip to Nationals in Las Vegas. Call today! 1-800-367-2125, Ext. 1153.

HELP WANTED Custodial work-part time substitute Chelsea School District is accepting applications for part-time substitute custodial work. 16 hours/week scheduled with additional hours possible. 2nd shift. \$7.80/hr. Flexible scheduling. Apply in person Chelsea School District Administration Building 500 E. Washington St. Chelsea, MI 48118

HIGH SCHOOL student needed for general help in flower shop, afternoons & Saturdays. Energetic and hardworking. TURNER'S FLORIST 4431 S. Wagner Ann Arbor, MI 48103

HOME HEALTH CARE AGENCY looking for experienced RNs, LPNs, and Home Health Aides, experienced with quadriplegics. All shifts and visits available. Call (313) 971-6300.

HOTSESSSES Outback Steak House is now hiring hostesses. Earn \$6-\$9 per hour. Evening hours. Must be 18. 3173 Oak Valley Dr., Ann Arbor. (313) 662-7400.

IMMEDIATE openings for stock and cashier personnel. Apply in person: Village Party Store 913 W. Michigan Ave. Saline, MI

Help Wanted 210

IMMEDIATE OPENING for general office work. Key punching and computer knowledge required. Day shift hours. Full time with benefits. E.O.E. Federal Screw Works 425 Congdon St.

INSIDE/OUTSIDE help needed. Start immediately. Apply at Domino's, 715 W. Michigan, Saline.

JANITORIAL Help us keep our building clean and looking good. Part-time days. Retirees welcome. Write: Dee 4811 Carpenter Rd. Ypsilanti, MI 48197

Landscape Construction Workers Needed. Must be hard-working and dependable. Call Saline Landscape at (313) 426-5060.

LAWN AND GARDEN MANAGER NEEDED Full time, benefits available. Please contact Colleen or Dan. 2015 W. Stadium, Ann Arbor, (313) 665-7555.

LINE COOK Part or full time available. Apply in person at: Leuthesser's. 413 E. Michigan Ave. Saline

MEAT CUTTERS Experienced, full and part-time. Competitive salary. Benefits available. Profit sharing. Apply to: Drake's Marketplace 9031 Textile, Ypsilanti (313) 487-4545

MILAN PUBLIC LIBRARY Board of Trustees seeks candidate for one year appointment to fill vacancy. Candidate must reside within city limits of Milan and be a registered voter. Should have strong interest in promoting the library and commitment to upholding principles of intellectual freedom. Prospective candidates should address a letter of interest stating qualifications to: Board of Trustees, Milan Public Library, 151 Wabash St., Milan, MI 48160, by September 18. For more information, contact Andrea Rumpa, Director, (313) 439-1240.

MORNING BARN help needed at horse boarding facility near Dexter. Call (313) 475-3208, leave message.

Students—Looking for an after school job? Some Saturdays. Allies is the place for you. Mothers—Are you bored? Allies Cafe is the place for you. Great atmosphere and flexible hours. Call 475-2419

Looking for energetic, pleasant person for all around help in Deli/Bakery 11 a.m. - 3 p.m. 2810 Baker Rd. Dexter Ask for Ellen 426-7556

ATTENTION MOMS: Looking for some extra money? Chelsea Subway has an opening during the week, while the kids are in school, for lunchtime sandwich artist. Apply at: 1107 S. Main, Chelsea

Chelsea 2 Year Construction Project—Carpenters, Assistants and Laborers needed (313) 663-0645

TROWEL TRADES APPRENTICESHIP OPPORTUNITY M/F

The Washtenaw Contractors Association and the Trowel Trades Local # 14 have announced that the Trowel Trades Joint Apprenticeship program of Washtenaw and Livingston Counties will be accepting apprenticeship applications from Sept. 16, 1996 to Sept. 20, 1996. Applications may be obtained at the Ann Arbor Public Schools Career & Technical Education Office, 2725 Boardwalk, Ann Arbor, between 9:00 a.m. and 2:00 p.m. weekdays during the two-week period. Applicants must be 18 years of age, possesses a valid driver's license and have completed at least two years of high school. All applicants must pass a physical exam and will be given a standard basic math test prior to being interviewed by the Trowel Trades Joint Apprenticeship Training Committee. Those applicants who meet all the qualifications will be placed in an applicant pool in order of their ranking, which is determined from test scores and the interview evaluations. All applicants must attend a non-paid, twelve-week pre-apprenticeship training program before being placed in a paid apprenticeship position.

AN EQUAL OPPORTUNITY APPRENTICE PROGRAM

Help Wanted 210

MICHAEL'S CHOP HOUSE in the Sheraton Inn Ann Arbor has immediate openings for the following positions: Full-PM wait-staff, AM or part-time, AM/PM host-hostess, cashier full or part-time, cocktail servers full or part-time. All positions offer flexible work schedules, competitive wages. Please apply in person 3200 Boardwalk, Ann Arbor across State St. from Briarwood Mall.

NEED EXTRA INCOME? Bar-J Enterprises has 3 openings, with flexible hours. (313) 944-6110.

NORTHWEST PROPANE—Chelsea. Growing company has service position available for service/installation of propane equipment. Benefits package and good working conditions. C.D.L. required. Call 1-800-619-6464 or send resume to: Northwest Propane, 3109 Pleimeter Dr., Chelsea, MI 48118.

NURSERY SCHOOL HEAD TEACHER 7 A.M. TO 12 P.M. Early Childhood Education and Experience. Immediate opening. \$8/hr., some benefits. Call for interview. Saline Community Education (313) 429-5454, Ext. 671

PART-TIME CARD/gift sales, day, evening, weekend shifts. Happy House Gift Shop, Westgate Shopping Center, (313) 662-9635, Julie.

PART-TIME person to clean stalls, feed horses, and groom at Morgan breeding farm (mornings or afternoons). Call (313) 475-2154 or (313) 475-1558.

PARTS DEPARTMENT MANAGER

Progressive equipment dealer in Washtenaw County looking for a highly motivated person with exceptional people skills and organizational skills to delight our customers and grow our business. Great opportunities for the right person. Work for a company on the move! Salary range from \$28,000 to \$37,000 commensurate with experience. Benefits, profit sharing, bonuses. Send resume to: Saline Ford Tractor Sales, P.O. Box 457, Saline, MI 48176. EOE.

Students—Looking for an after school job? Some Saturdays. Allies is the place for you. Mothers—Are you bored? Allies Cafe is the place for you. Great atmosphere and flexible hours. Call 475-2419

ATTENTION MOMS: Looking for some extra money? Chelsea Subway has an opening during the week, while the kids are in school, for lunchtime sandwich artist. Apply at: 1107 S. Main, Chelsea

Chelsea 2 Year Construction Project—Carpenters, Assistants and Laborers needed (313) 663-0645

TROWEL TRADES APPRENTICESHIP OPPORTUNITY M/F

The Washtenaw Contractors Association and the Trowel Trades Local # 14 have announced that the Trowel Trades Joint Apprenticeship program of Washtenaw and Livingston Counties will be accepting apprenticeship applications from Sept. 16, 1996 to Sept. 20, 1996. Applications may be obtained at the Ann Arbor Public Schools Career & Technical Education Office, 2725 Boardwalk, Ann Arbor, between 9:00 a.m. and 2:00 p.m. weekdays during the two-week period. Applicants must be 18 years of age, possesses a valid driver's license and have completed at least two years of high school. All applicants must pass a physical exam and will be given a standard basic math test prior to being interviewed by the Trowel Trades Joint Apprenticeship Training Committee. Those applicants who meet all the qualifications will be placed in an applicant pool in order of their ranking, which is determined from test scores and the interview evaluations. All applicants must attend a non-paid, twelve-week pre-apprenticeship training program before being placed in a paid apprenticeship position.

AN EQUAL OPPORTUNITY APPRENTICE PROGRAM

Help Wanted 210

PART TIME flexible hours. Recent retirees welcome. Call 313-429-9760.

PART-TIME positions available, afternoons or midnights, \$7/hr. Apply in person. Zeeb Rd. Amoco (313) 769-0645

PERSONAL CARE assistance needed in my home, daytime. No experience necessary. Seeking a caring person. Please call for further details. (313) 426-8774.

POLICE OFFICER City of Saline, Michigan, is taking applications for the position of Police Officer. Must be M.L.E.O.T.C. certified, high school graduate or equivalent is a requirement, degree in criminal justice or a related field is desirable. Will be required to work a variety of shifts, and must successfully complete a comprehensive field training officer program. Starting salary is \$32,733.20. The City of Saline is a EEOC employer. Send resume, with cover letter, indicating why you would be the appropriate choice to: Chief of Police, 7605 N. Maple, P.O. Box 40, Saline, Michigan 48176. Deadline for receipt of application (not postmark) is Friday, September 27, 1996, 5 p.m.

POSTAL POSITIONS: Permanent fulltime for clerks/sorters. Full benefits. For exam, application and salary info. call: (708) 906-2350 ext. 4434, 8 a.m. to 8 p.m.

PRESS/BINDERY person. Experience needed for Ann Arbor print shop. Call 313-973-9500.

WANTED Carpenter's assistant/laborer. Call (313) 663-0845.



HELP WANTED JOB OPENINGS An Equal Opportunity Employer

ACADEMIC • Substitutes
ATHLETICS • Lifeguards
BUILDINGS & GROUNDS • Substitutes
CHILD CARE SERVICES • Substitutes
COMMUNITY EDUCATION • Soccer Coordinator • Flag Football Coordinator • Preschool Home Visit Teacher • Band Room Clerk

FOOD & NUTRITION • Cook/Cashier (5 hr.) • Substitutes

PARA PROFESSIONALS • Cornerstone (6hr.) • Wyllie Middle School (4.5 hr.) • Mill Creek (4 hr. & 6 hr.) • Substitutes

SECRETARIAL • Substitutes

TRANSPORTATION • Sub Drivers

All Departments Telephone: 426-4623

Help Wanted Immediate openings available for qualified HVAC Installers & Service Personnel. Call: 313-426-4776

gleason & roue co., inc. 3125 Broad Street • Dexter, Michigan

Mike's Deli Help Wanted—Full or Part Time 11:00 am. to 7:00 pm. 10:00 am. to 2:00 pm. Must be at least 18 years old \$6.00 per hour—Call 313-475-5980 or stop in at 114 W. Middle, Chelsea

Help Wanted: Clerks

People with good communications skills. Openings for Part/Time & Full/Time all shifts. We offer competitive pay, great benefits, 401K plan, tuition reimbursement, and outstanding career growth opportunities. Hop-in Convenience Store 5 S. Fletcher Rd. • Chelsea, Michigan 48118

Help Wanted 210

THE MILAN PUBLIC LIBRARY Board of Trustees is seeking a qualified candidate for appointment to fill a vacancy. A qualified candidate for the Board must reside within the city limits of Milan and be a registered voter. The candidate should have a strong interest in promoting the public library as a vital source of information, education and recreation for the community, and a commitment to upholding the principles of intellectual freedom.

The legal responsibilities for trustees include policy-making, long-range planning, budget approval, securing additional financial support for the library as needed, employing the library director, and serving as the "connecting link" between the library and community, interpreting the one to the other. The term will be for one year, after which the candidate may seek election to a four-year term to fill out the six-year term vacancy. Prospective candidates should address a letter of interest to: Board of Trustees, Milan Public Library, 151 Wabash St., Milan, MI 48160, by September 18. For more information, please contact Andrea Rumpa, director, at (313) 439-1240.

PROOFREADER—Seasonal (Sept.-Jan. 20 hrs./wk.) Looking for a detail-oriented person to proofread income tax forms. Excellent proofreading skills a must. Send resume to Forms Group (PR), Creative Solutions, 7322 Newman Blvd., Dexter, MI 48130 or fax resume to 313-426-5928.

PROOFREADER—Seasonal (Sept.-Jan. 20 hrs./wk.) Looking for a detail-oriented person to proofread income tax forms. Excellent proofreading skills a must. Send resume to Forms Group (PR), Creative Solutions, 7322 Newman Blvd., Dexter, MI 48130 or fax resume to 313-426-5928.

RETIREMENT Home has need for experienced person to maintain floors & other maintenance duties. Contact Mr. Raupp at Gilbert Residence, 203 S. Huron, Ypsilanti.

FREE GOLF Cook, waitstaff and bus boys needed. Full or Part-time afternoon/nights. Great place to work! Reddenman Farms Golf Club 555 S. Dancer Rd. Chelsea, MI. 313-475-4655

MEAT CUTTER Minimum 5 years experience, competitive pay, great benefits, and lots of opportunity for advancement with our growing organization. Apply in person at: 665 E. Michigan Ave. Saline, Michigan or call: (313) 994-7202

Busch's Val Land

Help Wanted Immediate openings available for qualified HVAC Installers & Service Personnel. Call: 313-426-4776

gleason & roue co., inc. 3125 Broad Street • Dexter, Michigan

Mike's Deli Help Wanted—Full or Part Time 11:00 am. to 7:00 pm. 10:00 am. to 2:00 pm. Must be at least 18 years old \$6.00 per hour—Call 313-475-5980 or stop in at 114 W. Middle, Chelsea

Help Wanted: Clerks

People with good communications skills. Openings for Part/Time & Full/Time all shifts. We offer competitive pay, great benefits, 401K plan, tuition reimbursement, and outstanding career growth opportunities. Hop-in Convenience Store 5 S. Fletcher Rd. • Chelsea, Michigan 48118

Construction Workers Nurses, LPNs, EMTs, Paramedics

Part-Time Careers Are Available in the

Naval Reserve NO BOOTCAMP!!

Educational & Retirement Benefits Call Today to See if You Qualify

1-800-633-3209

NE NAVAL RESERVE

Help Wanted 210

PRODUCTION EMPLOYEES Guardian Industries Corp., a leading manufacturer of flat glass, is seeking Production Employees for its Carleton, MI Plant. A high school diploma or GED equivalent is required. Guardian offers a competitive salary, and total benefit package including health insurance, savings and bonus programs. Interested individuals must apply at the Carleton Plant. Guardian Industries Corp. 14600 Romine Rd. Carleton, MI 48117

Equal Opportunity Employer

PROOFREADER—Seasonal (Sept.-Jan. 20 hrs./wk.) Looking for a detail-oriented person to proofread income tax forms. Excellent proofreading skills a must. Send resume to Forms Group (PR), Creative Solutions, 7322 Newman Blvd., Dexter, MI 48130 or fax resume to 313-426-5928.

RETIREMENT Home has need for experienced person to maintain floors & other maintenance duties. Contact Mr. Raupp at Gilbert Residence, 203 S. Huron, Ypsilanti.

FREE GOLF Cook, waitstaff and bus boys needed. Full or Part-time afternoon/nights. Great place to work! Reddenman Farms Golf Club 555 S. Dancer Rd. Chelsea, MI. 313-475-4655

MEAT CUTTER Minimum 5 years experience, competitive pay, great benefits, and lots of opportunity for advancement with our growing organization. Apply in person at: 665 E. Michigan Ave. Saline, Michigan or call: (313) 994-7202

Busch's Val Land

Help Wanted Immediate openings available for qualified HVAC Installers & Service Personnel. Call: 313-426-4776

gleason & roue co., inc. 3125 Broad Street • Dexter, Michigan

Mike's Deli Help Wanted—Full or Part Time 11:00 am. to 7:00 pm. 10:00 am. to 2:00 pm. Must be at least 18 years old \$6.00 per hour—Call 313-475-5980 or stop in at 114 W. Middle, Chelsea

Help Wanted: Clerks

People with good communications skills. Openings for Part/Time & Full/Time all shifts. We offer competitive pay, great benefits, 401K plan, tuition reimbursement, and outstanding career growth opportunities. Hop-in Convenience Store 5 S. Fletcher Rd. • Chelsea, Michigan 48118

Construction Workers Nurses, LPNs, EMTs, Paramedics

Part-Time Careers Are Available in the

Naval Reserve NO BOOTCAMP!!

Educational & Retirement Benefits Call Today to See if You Qualify

1-800-633-3209

NE NAVAL RESERVE

WANTED

Wait Staff Kitchen Help

(Will Train)

Call 426-1600

Ask for Jack or Bill

Speech Language Pathologist

Foot Hospital, Jackson's progressive acute care facility is JCAHO accredited with commendation and one of the nation's top-performing hospitals according to the 1995 List of Top 100 Hospitals-Benchmark for Success Study. Our Rehab Department would like you to be part of a team which is committed to achieving excellence in patient care and promoting our profession. We currently have an opening for a part-time Speech Language Pathologist.

Primary responsibilities include evaluating and treating outpatient pediatric patients with varied diagnoses and providing coverage for general adult inpatient and outpatient populations. Experience in autism, hearing impaired, EMI, oral-motor feeding, swallowing and CP is preferred.

We require a Master's degree, Certificate of Clinical Competency and 1-2 years of experience in acute care and pediatrics.

Foot Hospital offers a competitive salary package, continuing education allowance, flexible benefits, tuition reimbursement, pension plan and the opportunity to make a difference. To step into the future at Foot Hospital, please forward your resume with salary expectations in confidence to: Foot Hospital • Employment Manager • 205 N. East Avenue Jackson, MI 49201 • Fax: 517-789-5933

Equal Opportunity Employer

REPUBLIC BANK

Coordinator

REPUBLIC BANK is seeking an entry level coordinator for our Ann Arbor region. Will assist the department in copying, filing, setting up files, typing and answering phones. Need a general knowledge of word processing and office skills. Able to organize and handle several tasks simultaneously. Excellent entry level position with a career path. If you are this person, send your cover letter and resume to: REPUBLIC BANK, Central Human Resources, 500 N. Homer Street, Lansing, MI 48912 or FAX 517-351-4342. EOE/AA

Entry level Administrator

REPUBLIC BANK is searching for someone with some sales experience, ability to notice detail, organizational skills and customer service experience for our Ann Arbor region. Need to possess strong math skills to prepare and analyze draws. Will also be involved in follow up and cold call sales. We offer a competitive benefit package along with room for advancement. If you are the person we need, send your cover letter and resume to: REPUBLIC BANK, Central Human Resources, 500 N. Homer Street, Lansing, MI 48912 or FAX 517-351-4342. EOE/AA

Marketing Coordinator

REPUBLIC BANK is seeking an entry level person in the Ann Arbor area to coordinate advertising and work with our sales people to create brochures and marketing tools. Must be familiar with a variety of software packages and able to assist in support backup as needed. We offer a competitive benefit package along with room for advancement. If you are the person we need to fill this important position, send your cover letter and resume to: REPUBLIC BANK, Central Human Resources, 500 N. Homer Street, Lansing, MI 48912 or FAX 517-351-4342. EOE/AA

Customer Service

REPUBLIC BANK is searching for the right person to assist in the Ann Arbor branch. Will handle cash and check transactions, back up phones, balance cash drawers and cross sell products. If you are looking for a professional atmosphere, team-oriented work environment and opportunities for growth if desired, send your cover letter and resume to: REPUBLIC BANK, Central Human Resources, 500 N. Homer Street, Lansing, MI 48912 or FAX 517-351-4342. EOE/AA

See What We're Doing TODAY!

Kroger

JOIN THE KROGER TEAM

We are now hiring for the following positions:

CASHIERS
DAY & NIGHT GROCERY
DELICATESSEN
MEAT • PRODUCE
HEALTH & BEAUTY CARE
COSMETICS • VIDEO • FLORAL

BENEFITS INCLUDE:

- Flexible Hours
- Four Paid Days Off Per Year After Qualifying period
- Regularly Scheduled Raises
- Paid Vacations After One Year
- Great Environment

Apply Today at Your Ann Arbor or Ypsilanti Kroger Stores!

Houses of Worship

- Assembly of God**
First Assembly of God
14900 Old US-12, Chelsea
475-2615
Rev. James Massey, Pastor
...
- Chelsea Christian Fellowship**
337 Wilkinson St.
475-8305
John Dambacher, Pastor
...
- Baptist**
Faith Baptist Church
Faith-in-Action Bldg.
Main St., Chelsea
475-7841
Jack Story, Pastor
Sunday: Worship, 11 a.m., 6 p.m.
...
- North Sharon Baptist Church**
17999 Washburne Rd., Grass Lake
428-7222
Bobby D. Toler, Pastor
Sunday: Sunday School, 10 a.m.;
Worship, 11 a.m.; Evening Service,
7 p.m.
Wednesday: Bible Study, 7 p.m.
...
- Catholic**
St. Mary's Catholic Church
14200 Old US-12, Chelsea
475-7561
Rev. Fr. Philip Dupuis, Pastor
Saturday: Confessions, 12-1 p.m.; Mass, 6 p.m.
Sunday: Mass, 8 and 10 a.m.
Weekdays: Mass, 9 a.m.
...
- Church of Christ**
Church of Christ
13661 Old US-12, East, Chelsea
475-8936
Dr. Joe Lorimer, Evangelist
...
- Church of the Nazarene**
Church of the Nazarene
(meeting in Chelsea Retirement
Community Chapel)
805 W. Middle St., Chelsea
475-2328
Jeff Crowder, Pastor
Sunday: Worship, 11 a.m., Sun-
day School, 9:45 a.m.
...
- Episcopal**
St. Barnabas
20500 Old US-12, Chelsea
475-8818
Rev. Dr. Jervold Beaumont
Sunday: Christian Education,
10 a.m.; Services, 10 a.m.
Wednesday: Services, 7:30 p.m.
...
- Free Methodist**
Chelsea Free Methodist
7665 Werkner Rd.
475-1391
Mearl Bradley, Pastor
Patrick Kelsey, Assoc. Pastor
Nathan Perkins, Youth Pastor
Sunday: Morning worship 9:30
& 11 a.m. Sunday school 9:50 a.m.;
Evening Worship 6 p.m.
Wednesday: Midweek, nursery
thru adults 7 p.m.
...
- Lutheran**
Faith Evangelical
9575 North Territorial, Dexter
428-4302 or 428-8442
Rev. Mark Porinsky, Pastor
Sunday: Worship 10 a.m.
...
- Our Savior Lutheran**
1515 S. Main St., Chelsea
475-1404
Rev. Dale Grimm, Pastor
Sunday: Heritage Service,
Communion, 8:15 a.m.; Celebration
Service, 10:30 a.m.
...
- Zion Lutheran**
3050 S. Fletcher Rd., Chelsea
475-8064
Dave Hendricks, Pastor
Sunday: Worship, 9:15 a.m.
...
- Methodist**
Salem Grove United Methodist
3320 Notten Rd.
475-2370
Rev. Jim Paige
...
- First United Methodist**
128 Park St., Chelsea
475-8119
Rev. Richard Dake
Rev. Rebecca Foote
Sunday: Worship, 10 a.m.
Wednesday: Christian Ed. 6:15
p.m., Worship 7 p.m.
...
- North Lake United**
14111 North Territorial Rd.
475-7559
Rev. Wayne Hawley, Pastor
Sunday: 9:30 Sunday School,
10:30 worship, 11:30 fellowship
Tuesday: 7:15 p.m. Bible Study;
8 p.m. Choir
...
- Chelsea Retirement Chapel**
805 W. Middle St., Chelsea
475-8633
Rev. J. Gordon Schleicher
Sunday: 9:30 worship service
...
- Waterloo Village United Methodist**
Washington St., Waterloo
Kathy Groff, Pastor
Sunday: 11 a.m. worship serv-
ice. Sunday School 9:45 a.m.
...
- Mormon**
Church of Jesus Christ
of Latter-Day Saints
1330 Freer Rd., 475-1778
...
- Non-Denominational**
Chelsea Hospital Ministry
775 S. Main St., Chelsea
475-1311
...
- Covenant**
50 N. Freer Rd. at Old US-12
475-2508
Anthony R. Dickerson, Pastor
Sunday: Sunday School, 9:15
a.m. Worship, 10:30 a.m.
...
- Immanuel Bible**
145 E. Summit St., Chelsea
475-8936
Ronald W. Clark, Pastor
Sunday: 9:30 Sunday School,
10:45 worship, 6 p.m. evening
small groups
Wednesday: 7 p.m. prayer serv.
...
- Mt. Hope Bible Church**
12854 Trist Rd., Grass Lake
(517) 522-8182
Joseph O'Neill, Pastor
Sunday: Sunday School, 10 a.m.;
Morning Worship, 11; Evening
Worship, 6
Wednesday: Prayer Fellowship,
7 p.m.
...
- New Life Christian Center**
Call for location.
475-8797
Erik, Mary Hansen, Pastors
...
- Quaker**
Michigan Friends Center
7748 Clark Lake Road, Chelsea
Isabel Bliss, 475-9976
Sunday: Unprogrammed meet-
ing every second Sunday, 5:30 p.m.
...
- United Church of Christ**
Bethel Evangelical
10425 Bethel Church Rd.
428-8000
The Rev. Richard Hardy
...
- St. John's United Church of Christ**
270 Bohne Rd., Francisco
Glenn Culler, Pastor
Sunday: Worship service 10:30.
Sunday school, 10:30.
...
- St. John's (Roger's Corners)**
12376 Waters Rd., Chelsea
(517) 456-7661
Rev. Nancy M. Doty, Pastor
Sunday: Sunday school and
worship, 9:30 a.m.
...
- St. Paul**
14600 Old US-12
475-2545
Rev. Dr. Lynn Spitz-Nagel, Pastor
Sunday: Church School, 9:15
a.m. Worship, 10:30 a.m.
Wednesday: Choir rehearsals,
6 and 7:30 p.m.
...
- First Congregational-Chelsea**
121 E. Middle St.
475-1844
Rev. David Cleaver-Bartholomew
Sunday: Informal worship, 8:00
a.m. Worship Service, 10 a.m.
Sunday School, 9 a.m.
...
- Church Secretaries: We**
need information about your
next week's activities by Fri-
day. Thank you.

AREA DEATHS

JAMES "JIM" ST. JOHN

Aurora, Ill.
Formerly of Ann Arbor
Age 48, died Monday, Sept. 9,
1996 due to injuries sustained
from a motorcycle accident. He
was born on July 10, 1950 in Mil-
waukee, Wis. Jim was a member of
the City Heat Motorcycle Club,
and was employed as a special
agent with the FBI, having been
assigned to the Chicago Division.
Survivors include his father,
Homer (Barbara) St. John of Chel-
sea; four children: James S. St.
John, Jr. (and his fiancée, Debra
Gay), Scott M. St. John, and Chris-
tine M. St. John, all of Michigan,
and Michelle M. Gay of Naperville,
Ill.; four sisters, Ann (Carl)
Kratochvil of Katonah, N.Y., Pat-
ricia St. John of Ypsilanti, Ellen
(William) Roth of Bloomington,
Ill., Jennifer St. John of Chelsea;
two brothers, John (Jill) St. John
of Ypsilanti, and Paul (Carol)
St. John of Whitmore Lake; and
numerous aunts, uncles, cousins,
nieces, and nephews. He was pre-
ceded in death by his mother, Eleanor.

The Funeral Mass will be
celebrated on Saturday, Sept. 14
at 11 a.m. at St. Mary's Catholic
Church, with the Rev. Fr. David
Philip Dupuis officiating. Burial
will follow at St. Joseph Catholic
Cemetery, Dexter. The family will
receive friends at the Cole Fun-
eral Chapel on Friday, 6-9 p.m.

LEE THOMAS HARVEY, SR.

Formerly of Florida
Age 47, died Thursday, Sept. 5,
1996 in his parents' home follow-
ing a long illness. He was born on
Jan. 22, 1949 in Jackson, and
graduated from Chelsea High
School in 1967.

Survivors include his parents,
Wayne and Helen (Heim) Harvey
of Grass Lake; one son, Lee T.
Harvey, Jr. of Jackson; one step-
daughter, Jennifer Yeo of Mary-
land; two brothers, the Rev. Fr.
David Harvey of Fenton and Lynn
(Mary) Harvey of Holt; one sister,
Barbara (Dale) Robinson of Grass
Lake; his sister-in-law, Virginia
Harvey of Grass Lake; eight nieces
and nephews; one great-nephew;
and two great-nieces. He was pre-
ceded in death by one brother,
Richard.

Cremation has taken place.
The Memorial Mass of Christian
Burial was held Monday, Sept. 9, 6
p.m. at St. Mary's Catholic Church,
Chelsea, with the Rev. Fr. David
Harvey and the Rev. Fr. David
Philip Dupuis co-celebrating.
The family received friends at the
church Monday 5-6 p.m. Burial
was at Mt. Olivet Cemetery, Chel-
sea. Memorial contributions may
be made to Lee T. Harvey Jr. Col-
lege Fund, c/o Chelsea State Bank,
200 S. Main, Chelsea, 48115. Ar-
rangements by Cole Funeral
Chapel.

MARY MARGARET SHY

Chelsea
Age 87, died Tuesday, Sept. 3,
1996 at Chelsea Community Hospi-
tal. She was born in Ebenezer
(now Northridge), Ohio, just
north of Dayton, the daughter of
the late John Julius Brush, Jr. and
Elizabeth (Kelley). Her mother
died when Margaret was six and
her father a few years later. From
about the age 12, she lived with
her uncle, Albert Kelley, and his
wife, Lilly, in Dayton. She gradu-
ated from Dayton Stivers High
School in 1926, and held several
secretarial and sales positions be-
fore marrying Willard Alden Shy
in 1931. They subsequently lived
in Dayton, Cleveland, Buffalo, but
mostly in northwest Detroit until
1962, when they moved to Saginaw,
where her husband was a partner
in Radio Center, an electronics
retailer. During her 30 years in
Saginaw, she was an enthusiastic
member of P.E.O., took an active
part in King's Daughters Home for
the elderly, and contributed
13,000 volunteer hours to Saginaw
General Hospital. Saginaw friends
remember Margaret as energetic,
generous and good humored. She
was also a former member of First
United Methodist Church, Saginaw.
In 1992, she and her husband
moved to Chelsea Retirement
Community; he died in March
1993.

Surviving are her younger sis-
ter, Helen, of Glassport, Pa.; her
son, John, and his wife, Arlene, of
Ann Arbor; two nieces; three
grandchildren; and a great-
grandson.

Funeral service was held at 2
p.m. Friday, Sept. 6 at the W.I.
Case & Company Funeral Chapel,
4480 Mackinaw Road, Saginaw.
The Rev. Asa T. Compton officiat-
ed with burial in Oakwood
Cemetery, Saginaw. A memorial
service for friends and family took
place at 3 p.m., Wednesday, Sept.
11, 1996 at the Chelsea Retirement
Community. Those who wish to
express sympathy may consider
donating to either the Chelsea Re-
tirement Community, 805 W. Mid-
dle St., Chelsea; or Chelsea Com-
munity Hospital, 775 S. Main St.,
Chelsea.



RUTH ROSINA (LINDENSCHMIDT) NILES

Republic, Mo.
Formerly of Saline
Age 91, died Tuesday, Sept. 3,
1996 in Springfield, Mo. She was
born on May 14, 1905 in the home
her father built in Saline. She was
the daughter of Julius Henry and
Clara (Sturm) Lindenschmidt.

Before moving to Republic to
live with her daughter in 1990, she
was an active member of the St.
Paul United Church of Christ in
Chelsea, and Zion Lutheran
Church at Rogers Corners. She
was past-president of the Wash-
tenaw County Federation of
Women's Clubs and had held of-
fices including presidency of the
state and other local women's
clubs. She also did volunteer and
charity work throughout her life.
After moving to Republic she
looked forward daily to meeting
her friends at the Senior Center
for lunch and other special activi-
ties.

She married Raymond Walter
Niles, Sr. on May 28, 1932 in Ann
Arbor, and he preceded her in
death on March 20, 1970. Also pre-
ceding her in death were two
brothers, Louis and William Lin-
denschmidt and one grandson,
Eric Niles. She is survived by one
daughter, Zoa Niles Oliver of Re-
public; one son, Raymond W.
Niles, Jr. and his wife, Lois, of
Springfield, Mo.; four grandsons,
Shawn Oliver of Springfield, Mat-
thew Oliver of Republic, Raymond
W. Niles III of Republic, and Dan-
iel Niles of Oak Harbor, Wash.;
one granddaughter, Sandra (Mrs.
Marvin Heim) of Chelsea; four
great grandchildren, Kelli, Jill
and Henry Heim of Chelsea,
Michigan and Trisha Niles of Cor-
vallis Ore., as well as many other
relatives and friends.

Funeral services were held on
Sunday, Sept. 8, 1996 at 1 p.m. at
the Robison-Bahnmler Funeral
Home, Saline, with the Rev. Lynn
Spitz-Nagel officiating. Burial took
place in the Oakwood Cemetery
Saline.

RICHARD L. SCHANZ

Chelsea
Age 68, died Tuesday, Sept. 3,
1996 at Chelsea Community Hospi-
tal. He was born on June 23, 1928
in Lima Township, the son of Wil-
liam E. and Edna (Schenk)
Schanz. Dick had worked for the
Chrysler Proving Grounds for 30
years, and was a active member in
the Local UAW 1284, in which he
maintained the Social Hall for
many years. He was a veteran of
the Korean Conflict, serving in the
United States Army.

Surviving are his mother of
Chelsea; three sons, Stephen and
(Lori) Schanz of Clinton, Michael
(Annette) Schanz of Chelsea, and
Scott Schanz of Chelsea; one
daughter, Tammy and (Brian) Veal
of Ypsilanti; one brother, Robert
and (Pat) Schanz of Chelsea; six
grandchildren: Aaron, Joshua,
Justin, Heidi, Shaun, Karah
Schanz; also several nieces and
nephews. He was married to Ruth
Guenther from 1955 to 1983 and
she lives in Chelsea. He was pre-
ceded in death by his father on
July 13, 1972, and one son, Mark
Schanz on Nov. 3, 1978.

Funeral services were held on

AREA BIRTHS

A son, Jacob Benton Kilian,
born Aug. 26 to Lori and Kurt
Kilian of Dexter, Maternal grand-
parents are Dale and
Jannette Koviak of Romeo. Pa-
terial grandparents are Pat
and Don Kilian of Livonia. Ja-
cob is joined by two brothers,
Sean and Nathan.

A son, Jakob Andersson
Rush, born June 9 to Carina
and David Rush of New York
City. Maternal grandparents
are Ingrid and Arne An-
dersson of Trelleborg, Swe-
den. Paternal grandparents
are Mary and Jon Rush of Dex-
ter.

A son, Stanley Mark Mor-
seau III, born Aug. 16 to Candi
and Junior Morseau of Stock-
bridge. Maternal grandparents
are Jeanette and Richard Col-
lin of Stockbridge. Paternal
grandparents are Stanley and
Linda Morseau of Gregory.
Stanley Mark is joined by two-
year-old sister Amber.

Blood drive

The Chelsea Community will
be hosting a blood drive on
Thursday, Sept. 12, at Old St.
Mary's School, 400 Congdon St.,
from 8 a.m. until 8 p.m.

Most persons, 17 years of age
or older, weighing at least 110
pounds and in good health are
eligible to donate. Please bring
a friend and donate together.

For more information call
(313) 428-7132.

Free Methodist Church offers free Christian vocal concert

Chelsea Free Methodist
Church, 7665 Werkner Road,
will be the site of a free Chris-
tian concert performed by
Lisa Ison on Sunday, Sept. 22
at 6 p.m.

Lisa Ison, a singing and re-
cording artist from Cumming,
Ga., has been singing profes-
sionally since 1985. She is also
a song writer and has per-
formed many concerts over the
years.

Her singing style appeals to
all age groups, from children
to teens to senior adults.

Any questions regarding
the concert can be directed to
the church office, 475-1391.



Lisa Ison

The biggest
innovations can
sometimes be
found in the
smallest places!

CHELSEA HEARING AID CENTRE
Custom and programmable hearing instruments
Testing • Repairs • Batteries • Accessories
Hours: Mon.-Fri. 9-4:30 • Closed 12:30-1:00 • Evs & Sat. by Appt.
134 W. Middle • Suite A • 313-475-9109

**VISIT US AT OUR BEAUTIFUL
NEW SHOWROOM**
I will be pleased to show you the
best buys in cabinets from:

Merrillat
AMERICA'S CABINETMAKER®
We have 13 brand new kitchens
and 8 baths fully displayed.

KSI
KITCHEN & BATH SHOWROOMS®
3165 Oak Valley Dr.
Village Center • S. of I-94
(Enter off Ann Arbor-Saline Rd.)

B. J. HOHNKE
KSI Kitchen & Bath
Specialist
(313) 769-7669

THE ANIMAL LANE
People & Pets

TAG ALONG FOR
SAFE KEEPING

J.E. Lane, D.V.M.
People can feed their dogs and cats the best possible diet, provide regular veterinary checkups, make sure the animals get plenty of exercise and TLC, and still be negligent pet owners. There is one more thing that must be done by anyone who keeps a pet which is allowed out of the house: outfit the animal with an identification tag. In most communities, dogs are required by law to be licensed and wear tags that identify the animals' owners if lost and that certify up-to-date vaccinations. Some communities have licensing requirements for cats and other pets as well. Whatever the licensing procedure, an identification collar tag may be the only thing that can help reunite an injured or lost pet with its owner.

Another way of identifying pets is with a microchip, which is implanted between the pet's shoulder blades. There is a 10 digit identification encoded on the chip, which can be detected with a hand-held scanner passed over the pet's spine. When the code is retrieved it is forwarded to a national data-base compiled by the American Kennel Club and accessible through a 1-800 number 24 hours a day, 365 days a year. For information on the micro-chip call us at ANIMAL HOSPITAL, 636 North Main Street. Services are available by appointment only. Phone: 475-8696

HINT: Pet licensing regulations can vary widely from community to community. Make sure you know the law where you live.

The Church Calendar Is Sponsored by
JEFFY mixes
CHELSEA MILLING COMPANY
CHELSEA, MICHIGAN 48118

40th Wedding Anniversary



Herbert and Roberta Hinz were
married Saturday, Sept. 1, 1956 at
Michigan Center Bible Church
On Sat. Aug. 31, 1996, Herbert
and Roberta celebrated with their
friends, family, 4 children and 10
grandchildren who traveled from
Texas, Florida, and Michigan
Sept. 4, 1996 - Roberta
celebrated her 61st Birthday
Congratulations

Buying or Selling an Older Home?

Call Jackie Frank



Your Old Home
Specialist
(313) 475-7396
(Jackie's direct line)

Jackie Frank is a Member of:
• National Trust for Historic Preservation
• Michigan Barn Preservation Network
• Michigan Historic Preservation Network

RE/MAX
Community Associates
Main Office: (313) 741-1000
Each office independently owned and operated

Participating Agent, Historic Real
Estate Program of the National
Trust for Historic Preservation

LETTERS FROM AFRICA

Dear Friends,

Last November, I got a dog. It was difficult to find one—my villagers are all avid hunters and there are never enough good dogs around—but finally Margaret, the Peace Corps Volunteer posted 16 miles north of me, located a squealing puppy and sent him done to me.

There is only one breed of dog here, small and wiry with long noses, floppy ears and smooth coats. They're quick and energetic, good hunters and guard dogs. Mine has a coat of black and brown with white on his nose, paws and the end of his tail.

The Bariba (ethnic group of my village) often name their dogs according to their color, and my dog's coloring is called "kiwa," so that became his name. Sometimes the Bariba name their dogs with proverbs or sayings—for example, "Yeakua" (Do Unto Others), "Tonuseh" (People are Complicated) and "Tukosari" (No One's a Stranger)—but my dog doesn't have another name, unless you count when I call him "stupid."

As a puppy, he cried a lot, drank milk and millet porridge and peed in the house. I learned to watch him; when he squats to pee, pick him up and plop him outside in the yard. When he pees, pet him, reward him. Within a few months, he was housebroken.

When he was four months old, an extension worker, Hubert, came out with a razor blade, some alcohol and a pair of surgical scissors. Five of us held Kiwa down in the yard outside and Hubert neutered him. I was surprised, there was almost no blood. A shot of antibiotic and we let him loose. He ran away, but came back for dinner and decided to stay. Later, when he got his rabies vaccination, he didn't even flinch.

Now Kiwa eats what I eat, plays with other dogs in the village, lays around in the shade and curls up next to me in bed at night, barking and growling if strangers pass the house in the darkness.

My villagers think it's strange that I share my bed



Hugh Smeltekop poses with his friends and his new dog in Africa.

with a dog. (So might some of you). But my villagers think a lot of what I do is strange: I read books, I eat vegetables raw, I'm 25 and I don't have a wife and kids.

I am—strange to them, an outsider among them. Sometimes it's lonely. I have made some very good friends, but even they can't really relate to me as an American. It's a kind

of social and cultural isolation. So it's nice to have another presence in the house. Dogs are therapeutic, calming, good for the soul. We, social creatures.

Of course, a dog isn't the same as another American. Still, they're not a poor substitute, either. At least they never disagree with you!

Hugh Smeltekop

15th annual Webster Fall Festival set

The 15th annual Webster Fall Festival will be held Saturday, Sept. 28.

The fun begins at 10 a.m. and runs until 7 p.m. at the corner of Farrell and Webster Church Roads at the site of the beautifully restored buildings that are part of the two sponsoring organizations, Webster Township Historical Society and Webster United Church of Christ.

Always a popular event, the festival will again entertain with music from the RFD Boys, the Blackberry Jam Dulcimer Group, pianist John Touchton and Celeste Frase, playing the flute. Hay rides, a children's carnival, the children's zoo, magician Jim Fitzsimmons, and Sandy Ryder, the Wild Swan Storyteller, will provide day long fun for children and adults.

For those who get hungry while having all this fun, the festival features a luncheon of homemade soups, sandwiches and desserts in the church hall; two specialty hot dog stands and a popcorn and pop stand on the grounds; and the famous pig roast dinner from 5-7 p.m. The pork dinner is \$7 for adults and \$4 for kids. If coffee or tea and baked goods are more to your liking, the Boy Scouts will serve goodies in the log cabin.

In addition, there is country craft show, featuring many local artisans, which offers great opportunities for some early holiday shopping. A large rummage and antique sale is housed in the Scadin Barn, while the country store and bake sale draw crowds in the Boy Scout log cabin. A large display of antique cars, tractors, and stationary engines draw much attention as folks wander the grounds. The Blacksmith shop will be open with demonstrations of blacksmithing and there will also be an old-fashioned spinning demonstration just outside the blacksmith shop. Be sure to take note of the beautifully restored buildings on the lovely grounds. Webster Church, the oldest (1834) continuously occupied church structure in Washtenaw County and a listed Michigan Historic site, will host a very

special display of antique toys in the sanctuary. The one-room Podunk schoolhouse, built in 1850, has been recently restored and is a "must see" on the long list of won-

derful activities provided by the ever-popular Webster Fall Festival.

The pony rides, featuring Snowflake, are very popular with the children, while the

hayrides through Scadin Farm are great fun for all.

An important fund-raiser for Webster United Church of Christ and Webster Township Historical. For further information call 426-5115. Parking and general admission are free.

CUSTOM TOTES
FOR YOUR SCHOOL CLUB OR ORGANIZATION

FOX TENT & AWNING CO.
Since 1920
617 S. Ashley • Ann Arbor • 313-665-9126

STUMP REMOVAL By Dave

Satisfaction Guaranteed

CALL ANYTIME
(313) 475-7769....HOME
(313) 913-9866....VOICEMAIL

KLINK EXCAVATING AND ASPHALT

- BASEMENTS
- DRAINFIELDS & TANKS
- TOP SOIL
- SAND STONE
- GRAVEL

Residential • Commercial • Industrial
Call Us for All Your Excavating Needs
475-7631

Thank You
Craig & The Common Grill For Buying
My 1996 Reserve
Champion Steer
at the Chelsea
Community Fair
Melissa Bycraft

Thank You:
Richard Brothers Painting
For Purchasing
My
1996 Steer
Molly Edman

Thank You:
Mr. John Langs of The Chelsea Group/L.L.C.
(Building the Pierce Lake Condos) For
Purchasing My 1996
Pair of Market Hogs
and Donating the
Meat to the St. Louis
School for Boys.
Molly Edman

ADVERTISERS PLEASE HELP US

The deadline for display advertising for The Chelsea Standard and The Dexter Leader is 5 p.m. on Monday. We need all copy and artwork by that time in order to produce your ad for the next edition.

WANTED New & Used Car Buyers!



Paul Tomshany

Do Business With a "Pro"
Why Do Business With Me?
• Ambassador Club Winner 5 years
• Master's Club Winner, 5 years
• No. 1 Ford Salesman in Washtenaw County, 5 years
• Highest Customer Satisfaction Rating of any Ford Sales.
• NADA Certified.

MIKE KUSHMAUL, JR.

is looking

for those who want to get the most for their money...

Come in and see Mike for a great deal on a new or used car or truck.



PALMER
Michigan's Oldest Ford Dealer

MERCURY LINCOLN

Open Mon.-Thurs. till 8 p.m. Fri. till 6 p.m. Sat. till 3 p.m. **475-1301**
Just minutes away, I-94 to M-52, North 1 1/2 miles downtown

SALES, INSTALLATION, & SERVICE
Furnaces Boilers Air-Conditioners

Established Since 1934

Koch & WHITE PROFESSIONAL PEOPLE QUALITY PRODUCTS PERSONAL SERVICE

Cool, Quiet Comfort.

- The hotter it gets, the more you'll save on your utility bills with a new, CARRIER high-efficiency cooling system.
- Plus, our air conditioners operate up to 16 times quieter than others.
- Call Koch & White today for details.

Carrier

2608 W. Liberty, Ann Arbor
663-0204

When You're Making Home Improvements, Make Sure You Have Enough Money To Do Them Right.

Otherwise, you may encounter some towering problems. So ask us about a Home Equity Loan for home improvement or other purchases. Our approval process is fast, and our rates are low. You could get an even better deal with First of America Connections. What's more, we'll waive all closing costs and application fees. So stop by. Or, if you're really in a hurry, give us a call and we'll give you an answer right there and then.

FIRST of AMERICA Bank
CALL 1-800-347-LOAN, NOW

Home Equity Loans
9.40%
\$30,000 for 180 months at \$311.56 per month.
Fixed rate, fixed term. No fees or closing costs.

Loans subject to credit approval. For example purposes only. Payment includes principal and interest. Loan rates may vary depending upon amount financed and are subject to change without notice. Offer limited to new loans and increases of \$5,000 or more. Member FDIC. Equal Housing Lender. TDD: If hearing impaired, our TDD line available from 9-5 EST at 1-800-289-4616. © 1996 First of America Bank Corporation.